

hidrobox[®]

by absara



live the innovation

hidrobox[®]

live the innovation

EN.V.01.19

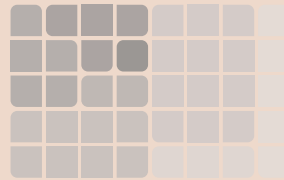

EN.V.01.19

The manufacturer reserves all rights to modify and/or exchange any items, and will not be held responsible for any possible printing errors. The general terms and conditions regarding the sale of the articles will be subject to the general sales conditions as specified in the current price list and in accordance with those as determined between the manufacturer and the client.

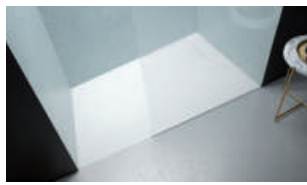

Unique

6



Select

26



Studio Plus

34



Zone

38



Line & Moon

42

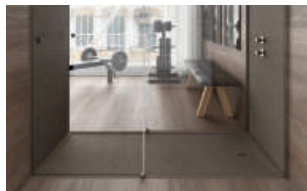

Cube & Quadro

52

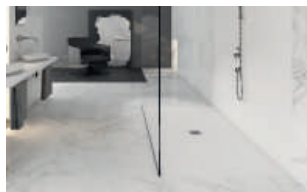

Nature & Neo

58



One

66



Arq

72



Visual

78



Wall Panels

82



Program

86



Code | Soho | Flow

106



Countertops and Shelves

120



Spot

122



Fs

154



Free standing bathtubs

170

- Space
- Beta Essential
- Alfa Essential
- Alfa Essential Deco
- Totems and other wall-based elements



Built-in bathtubs

202

- Beta Fusion
- Alfa Fusion

Materials

218

QUICK GUIDE

UNIQUE **S** **m**



* Up to 400 cm in length through the assembly of two coordinated units

SELECT **S** **m**



* Up to 400 cm in length through the assembly of two coordinated units

STUDIO PLUS **S**

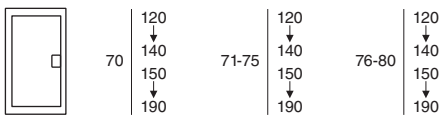

ZONE **S**

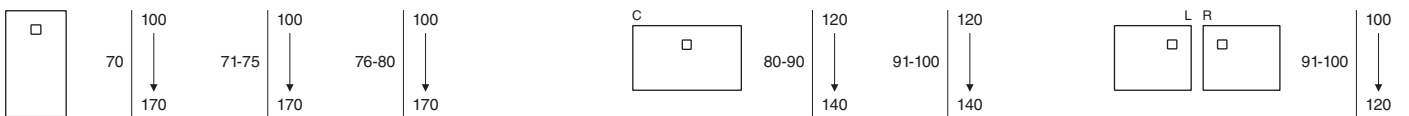

LINE & MOON **S** **m**

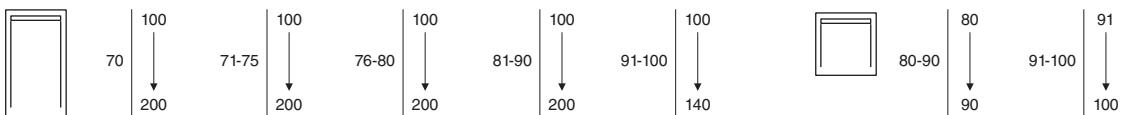

Line & Moon X

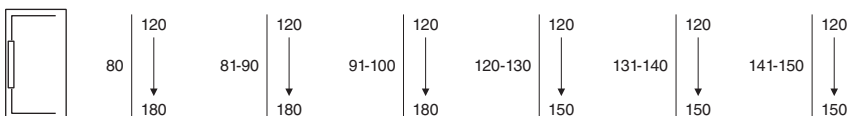

Line & Moon Y

TO FORMATS

SHOWER TRAYS

CUBE & QUADRO **S m**

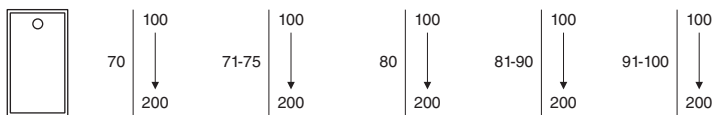

NATURE & NEO **S m**

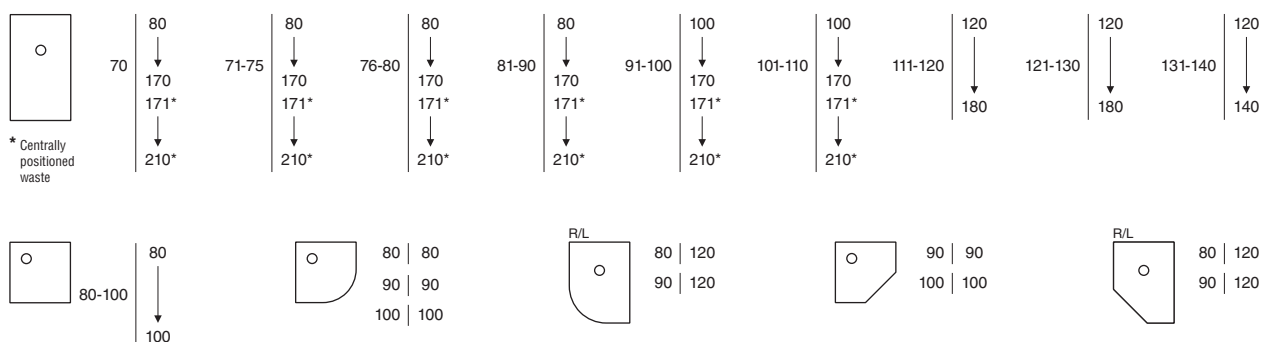

ONE **g**

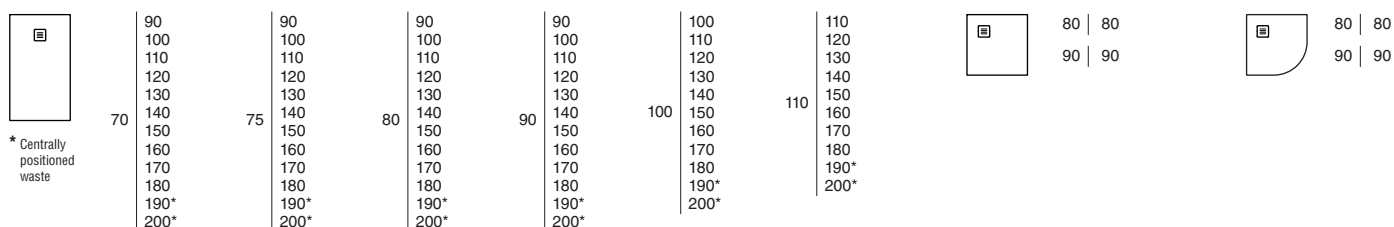

ARQ **g**



VISUAL **a**

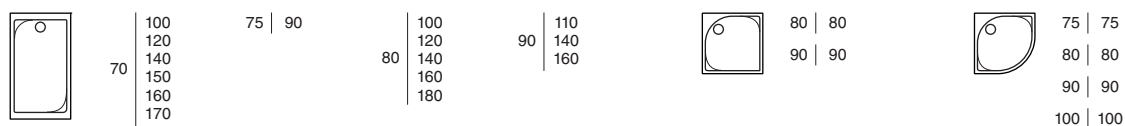

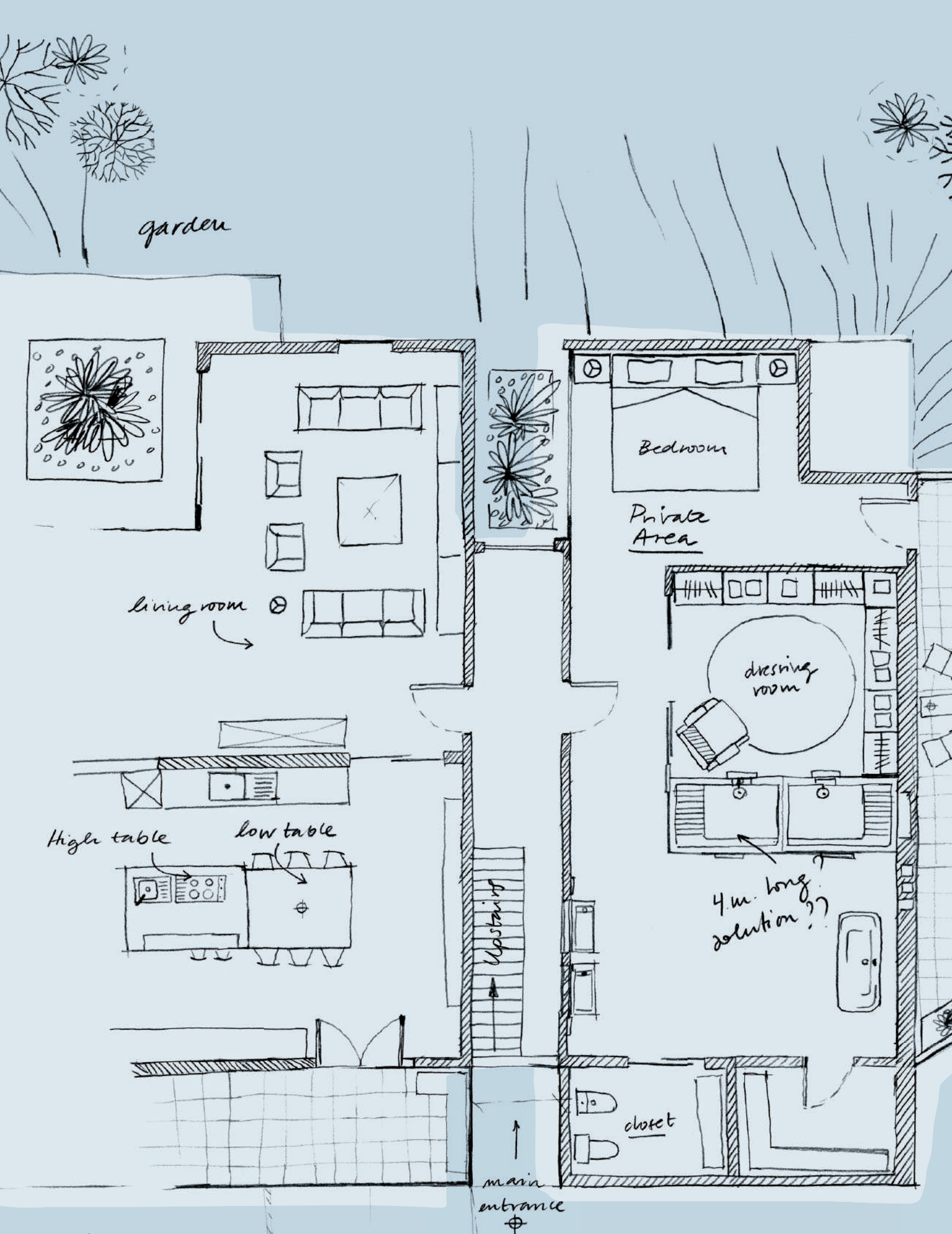

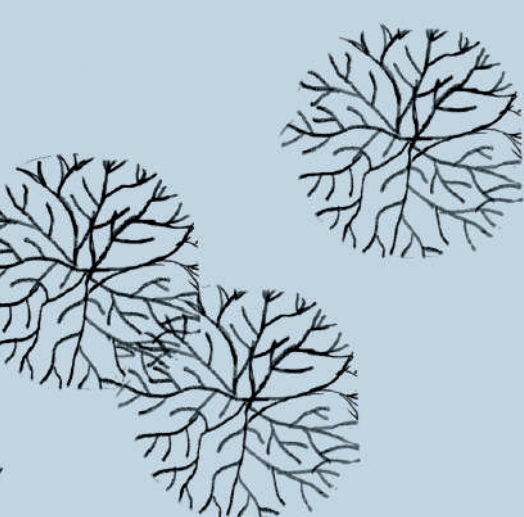

*garden
area (2)*

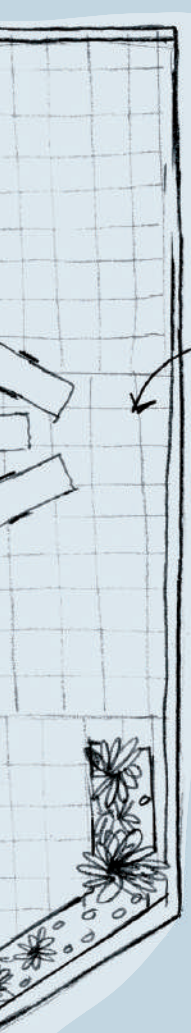

solaria

UNIQUE

Devised to aid the creators of singular solutions within the shower area, offering new possibilities to the world of design

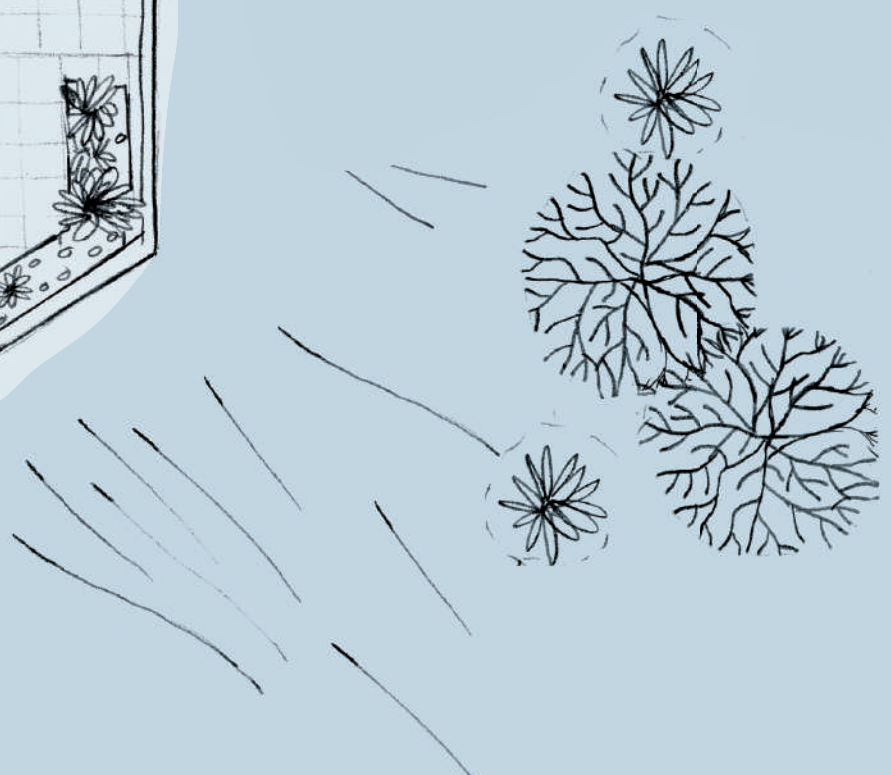

Private Area

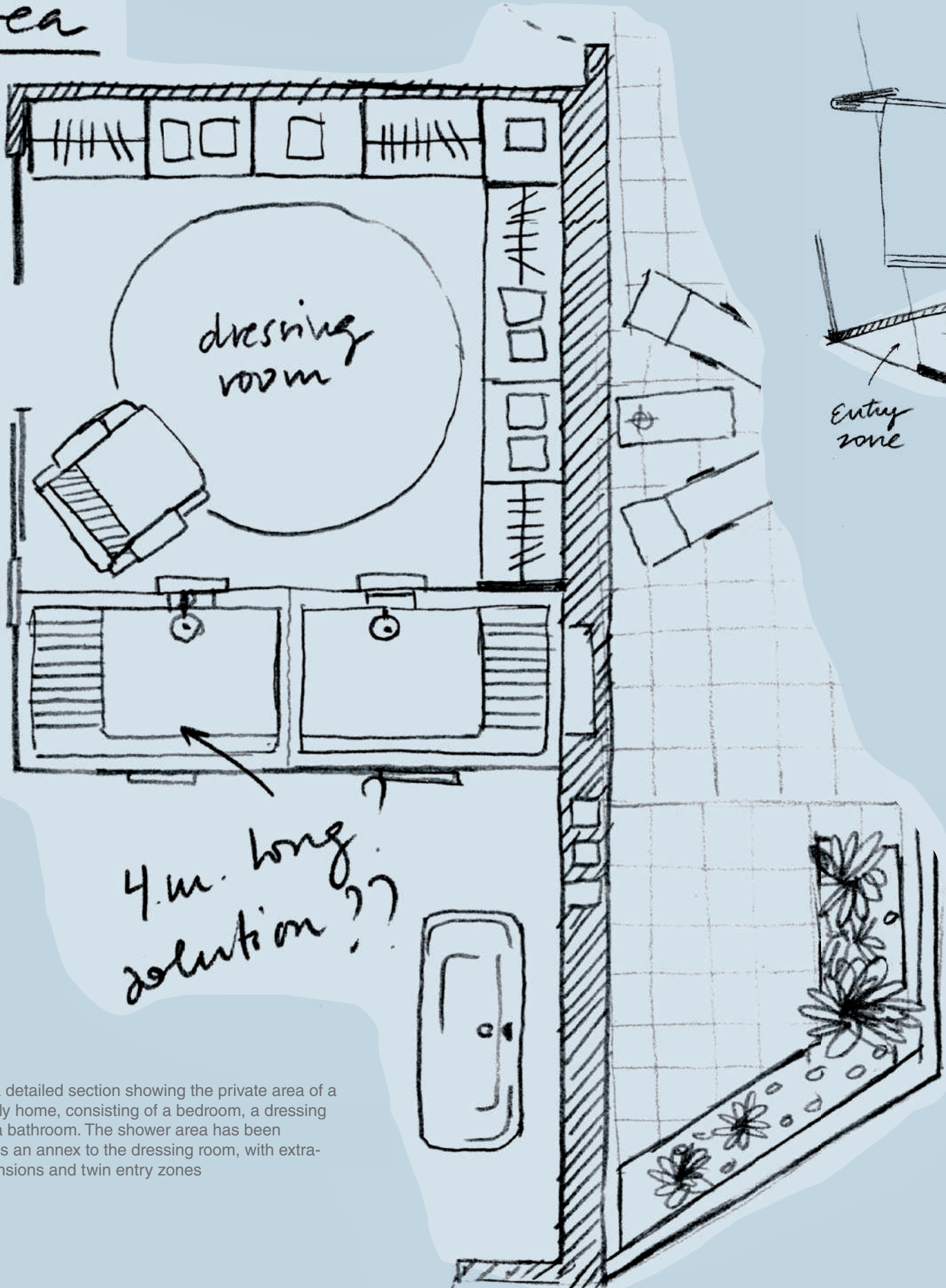

Example: a detailed section showing the private area of a single-family home, consisting of a bedroom, a dressing room and a bathroom. The shower area has been designed as an annex to the dressing room, with extra-large dimensions and twin entry zones

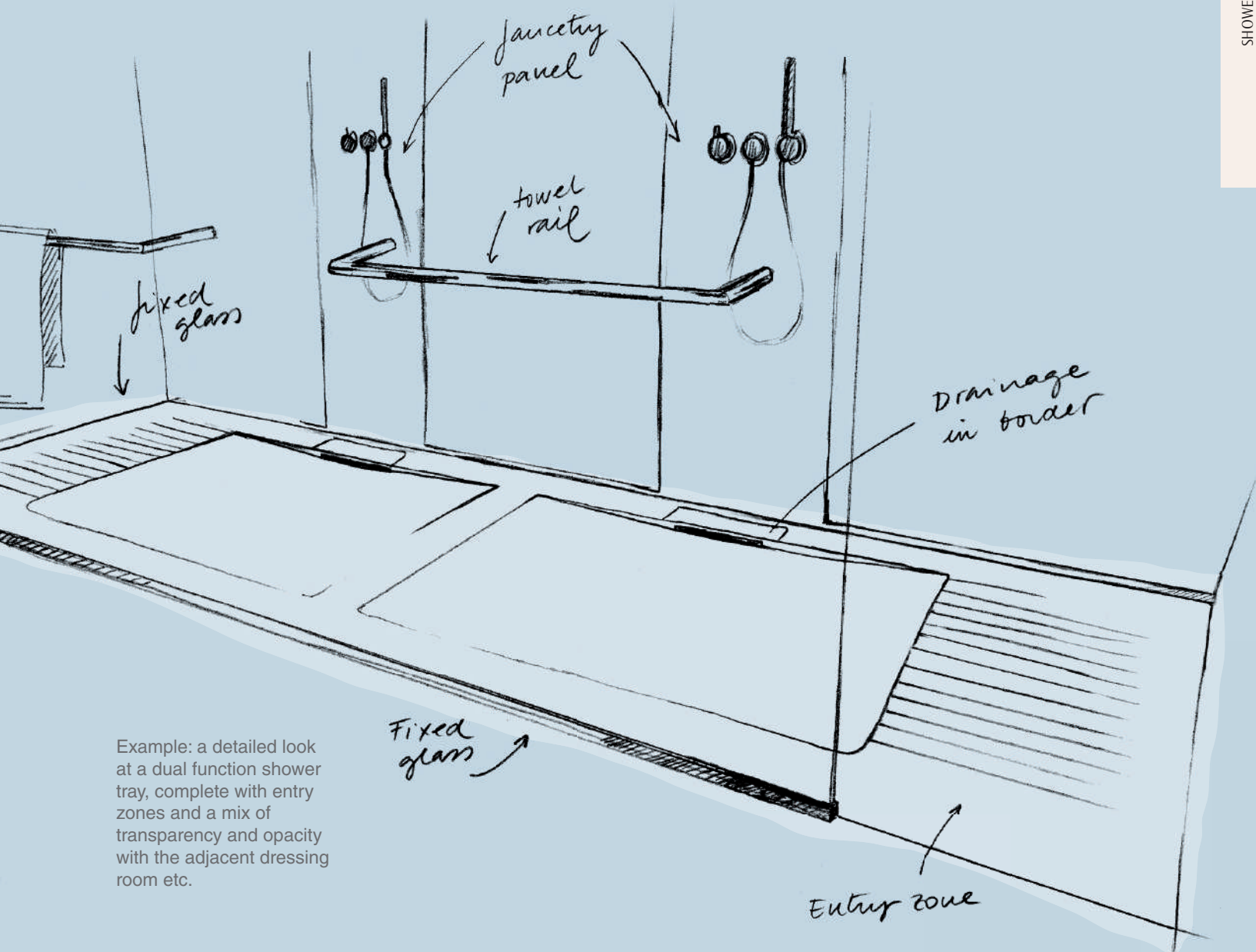

Example: a detailed look at a dual function shower tray, complete with entry zones and a mix of transparency and opacity with the adjacent dressing room etc.

The Unique series has been developed to offer solutions, on an individualized basis, to each shower area.

We find the freedom to define the form of a given area alongside the ability to call upon different drainage types and positions. The concept allows for the best possible aesthetic and functional results to be brought together, with the aim of being able to offer the customer the most satisfactory shower experience available.

Unique is a solution for the shower area designer, backed up by product specialists, which allows for a maximum level of individualization to be achieved.

UNIQUE

the shower
SHOWER TRAYS



A general view of the property's private area, as seen from the bathroom. In the background, the bedroom and the dressing room can be seen in the centre, adjacent to the shower area.



UNIQUE

the shower
SHOWER TRAYS



A detailed look at the shower tray as a finished article, as designed by the client, complete with the transparency created between the shower area and the dressing room.



UNIQUE

the shower
SHOWER TRAYS



A side view, as seen from the corridor, of the large format 130 cm wide 400 cm long white, Scene shower tray. A border mounted drainage has been selected, along with grooves placed by the entry zone.

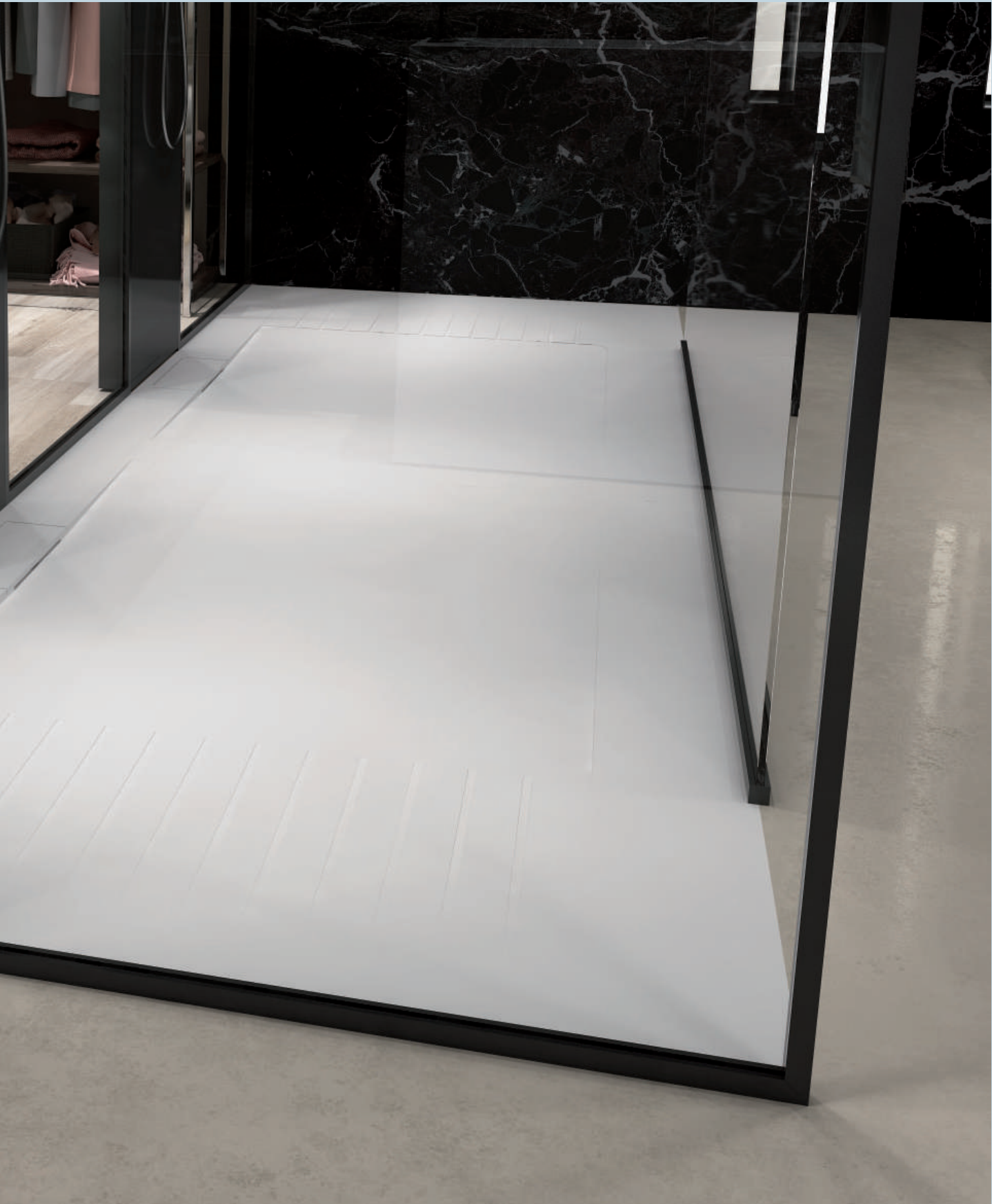

UNIQUE

the shower
SHOWER TRAYS

Example: A 90x165 cm Shower tray, complete with drainage in its border, according to the specifications as provided by the client.

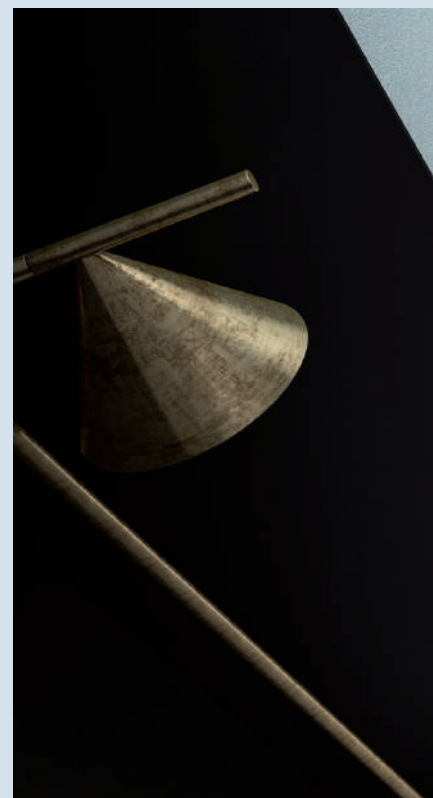
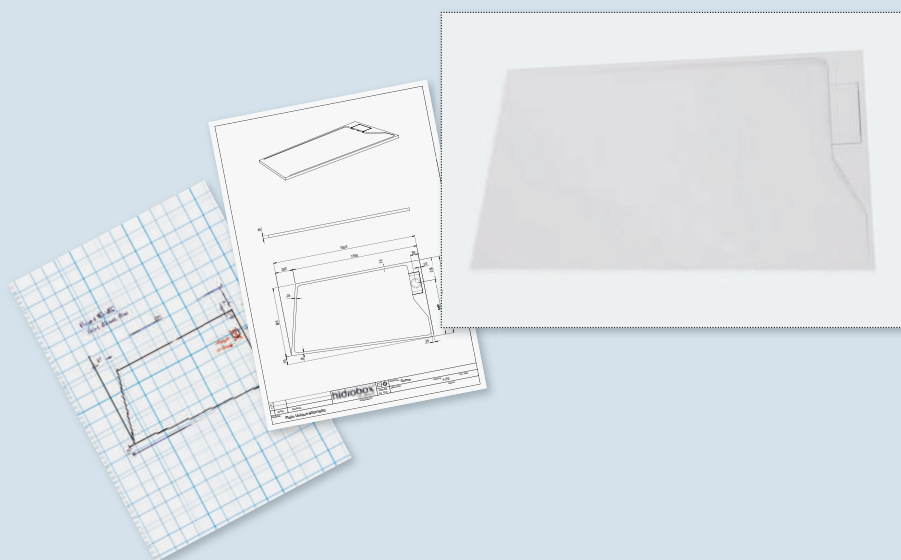



Example: A 100x325 cm Shower tray, composed of two matching units, complete with drainage located in the border and a grooved area, according to the specifications as provided by the client.

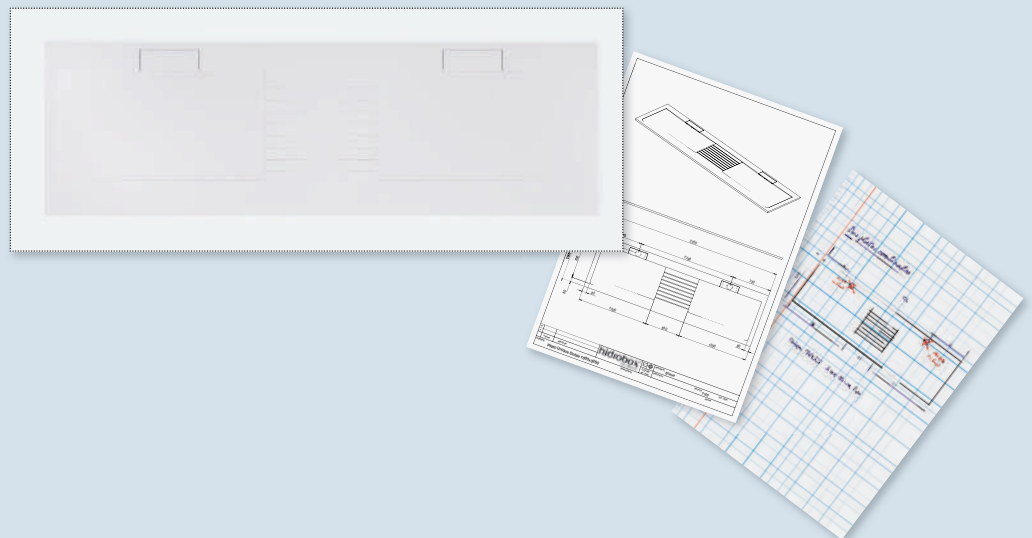

UNIQUE

the shower
SHOWER TRAYS

Example: A 90x120 cm Shower tray, complete with a wall-mounted drainage, according to the specifications as provided by the client.

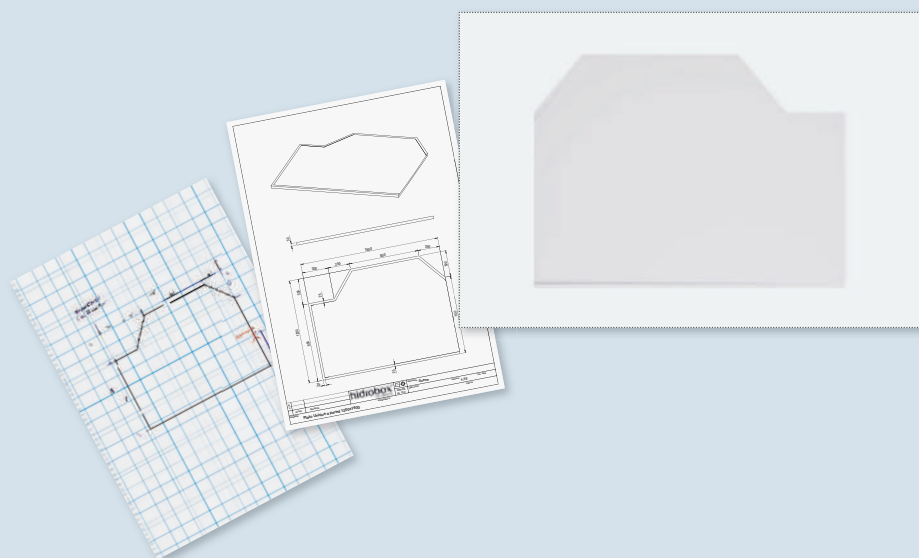

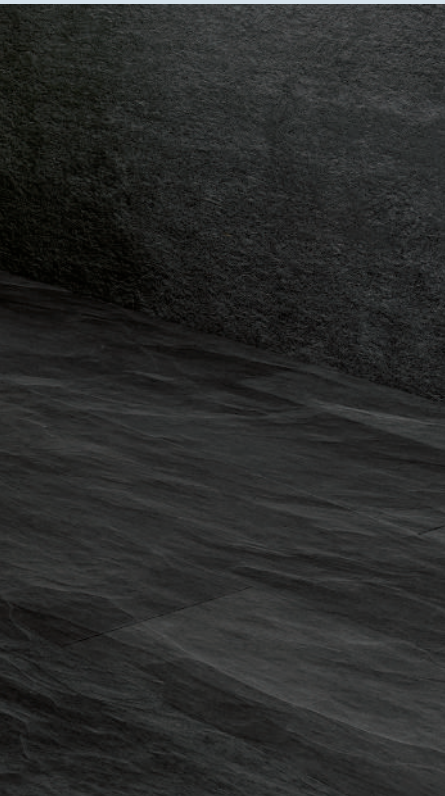

Example: A 130x180 cm Shower tray, complete with twin border-mounted drainage, according to the specifications as provided by the client.

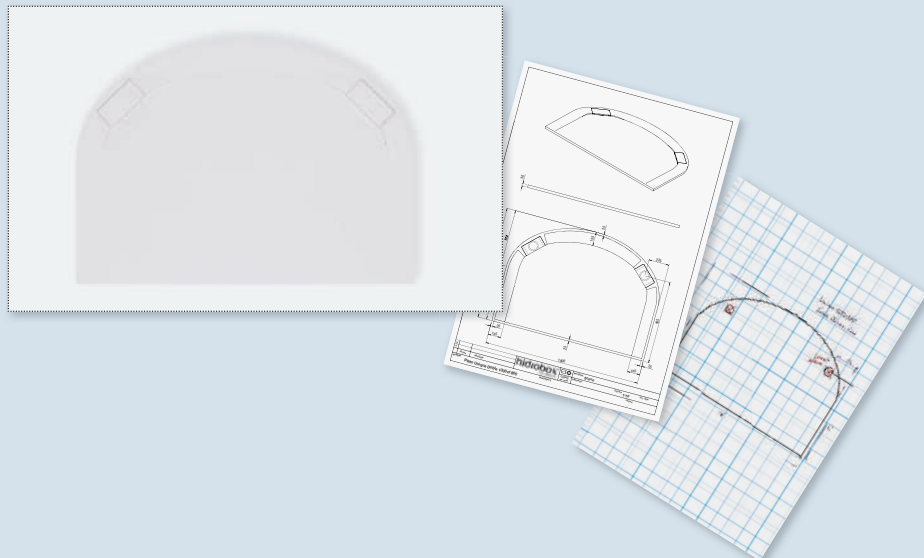

WALL DRAINS

A shower tray devised for a wall inlet channel drainage. Once the exterior form of the shower tray has been designed, the length and the positioning of the drainage, around the perimeter, are established. The diagram below indicates the distances that must be observed in relation to the position of the inlet channel and the corners of the shower tray.

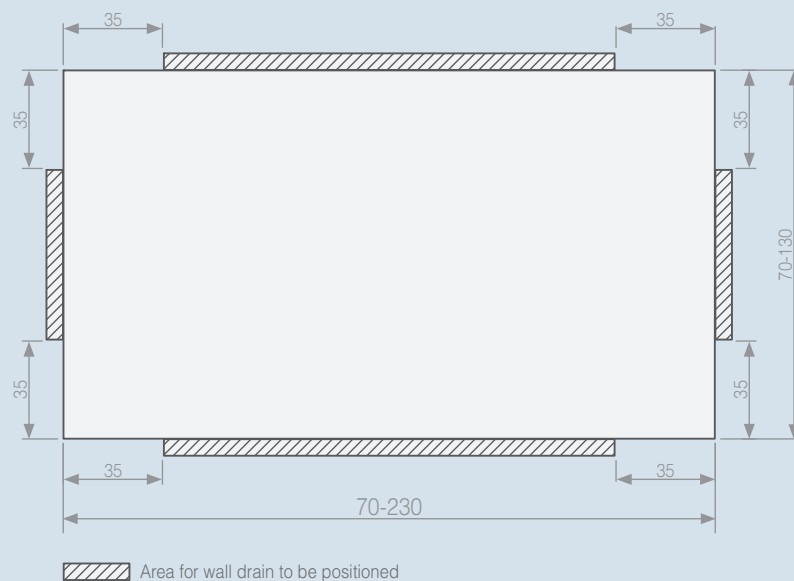
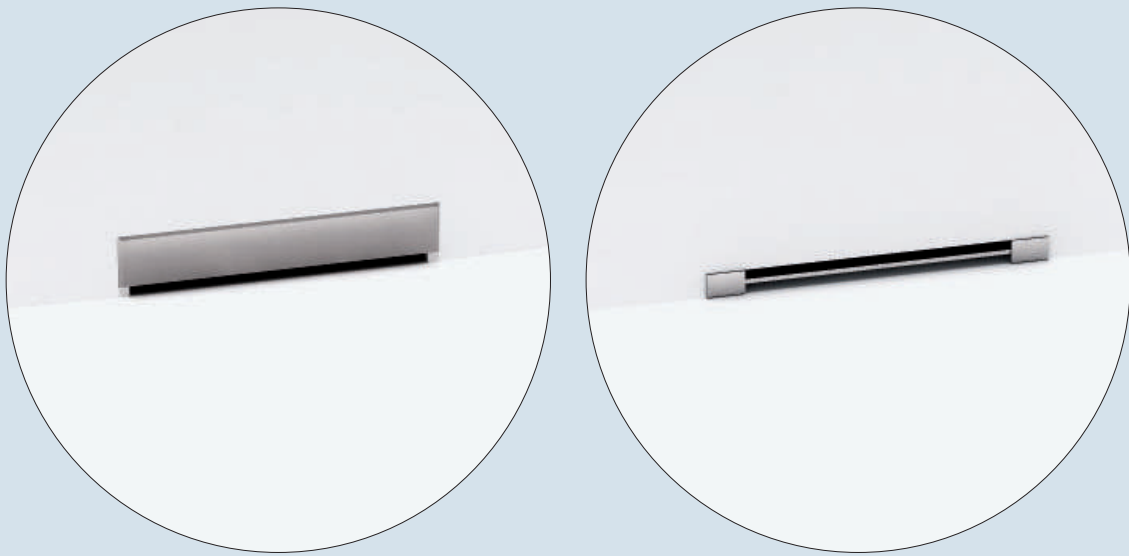

BORDER-MOUNTED DRAINAGE

A shower tray devised for a border-mounted drainage. Once the exterior form of the shower tray has been designed the position of the drainage(s), around the perimeter, is established. The diagram below indicates the distances that must be observed in relation to the position of the drainage and the corners of the shower tray.

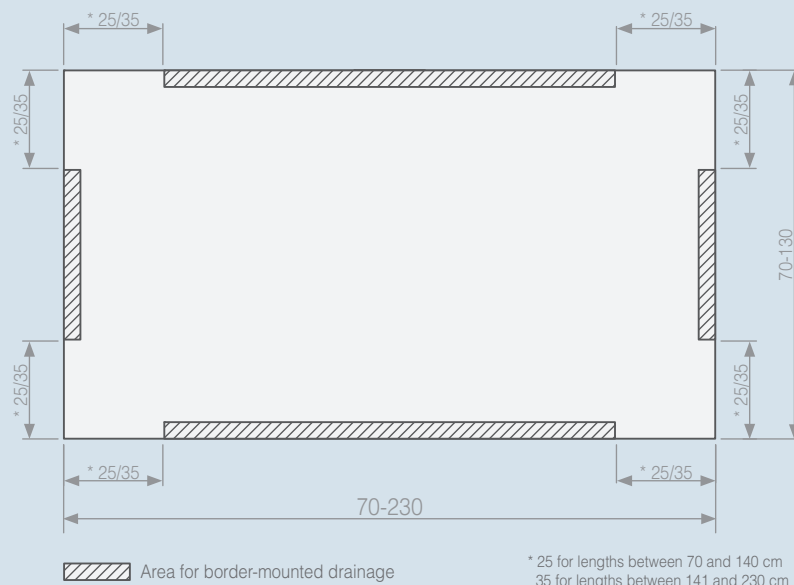
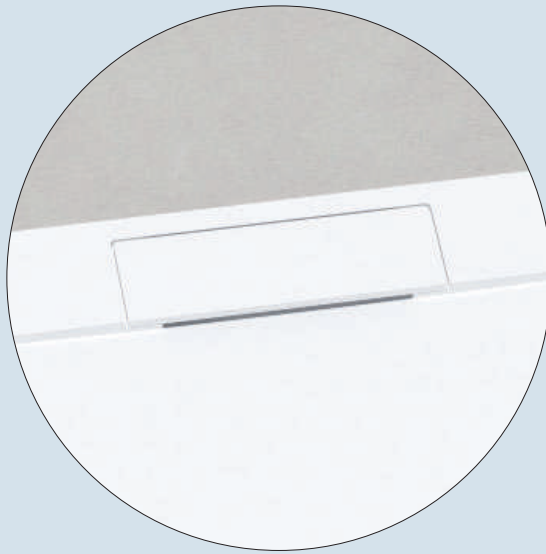

INTERIOR DRAINAGE

A shower tray devised for drainage positioned in its interior. Once the exterior form of the shower tray has been designed the drainage type and its position within the interior of the shower tray are established. The diagrams as follow indicate the areas where the drainage(s) may be positioned, according to the dimensions of the shower tray.

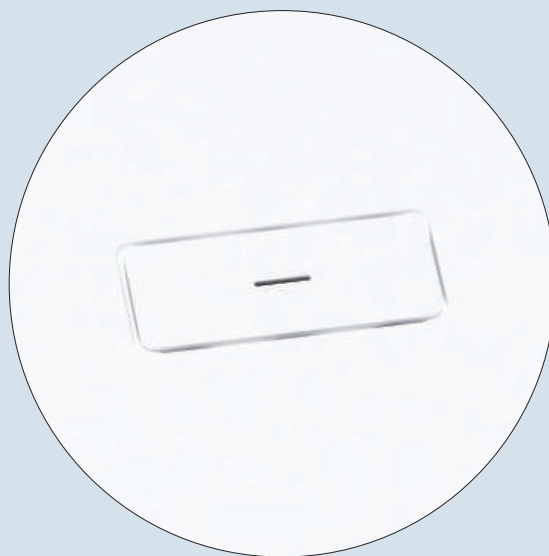

Rectangular drain cover, same material and finish as shower tray

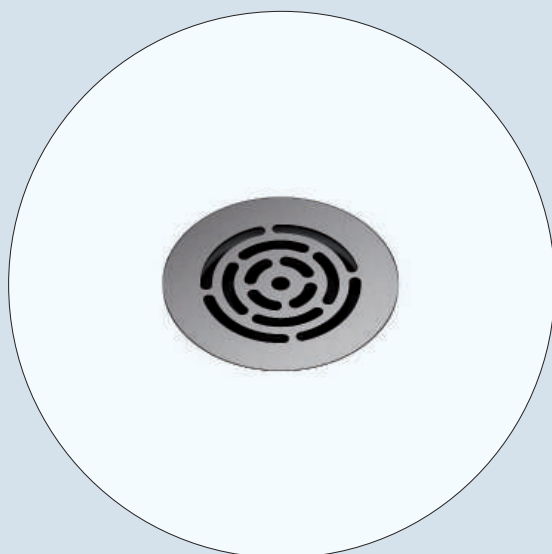

Round stainless-steel drain cover

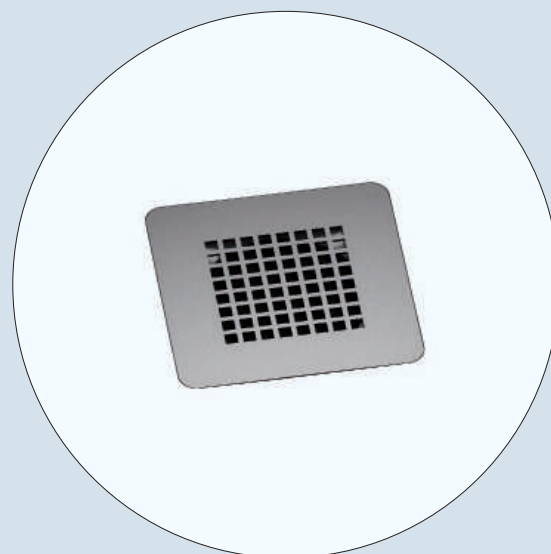

Square stainless-steel drain cover

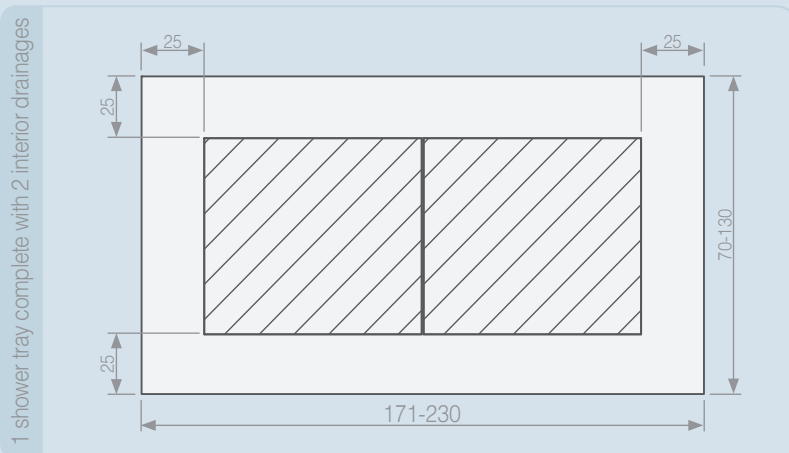
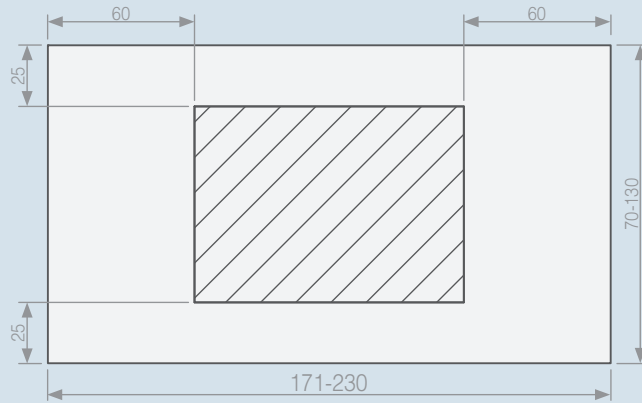
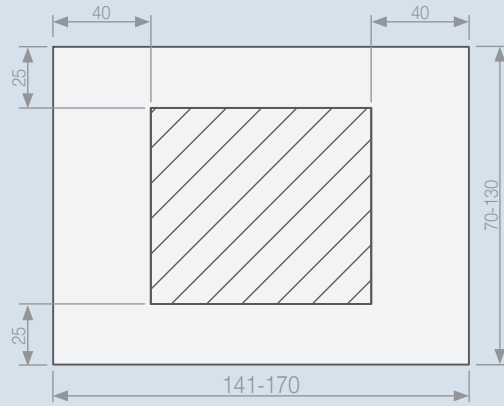
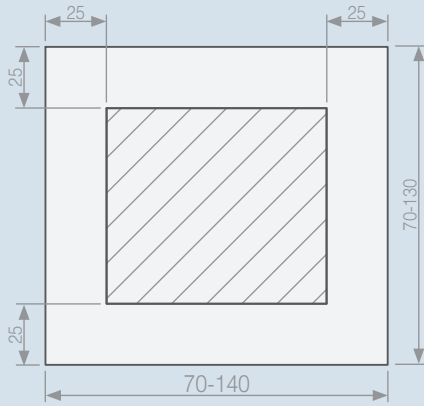

 Area where drainage may be positioned in interior of shower tray

A SOLUTION FOR EXTRA-LARGE FORMATS

In order to achieve a solution regarding shower trays measuring more than 230 cm and up to 400 cm in length, an area based on the assembly of two units may be designed. The two units, up to 200 cm in length, are supplied independently of one another, however, their design is closely coordinated to guarantee a correct assembly at their final location.

Example: Requirements for an extra-large 100x325 cm solution

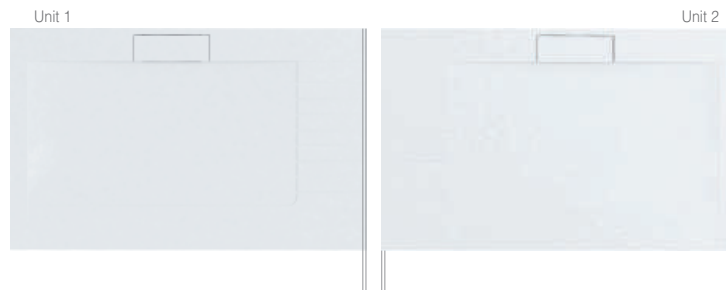
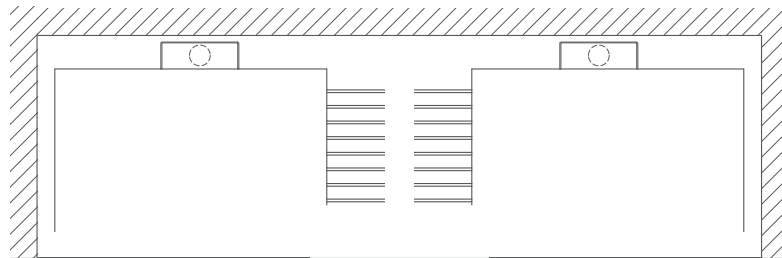

Inferior assembly joints in unit 1 and upper assembly joints in unit 2 determine the sequence in which the units are to be installed

The join between the two units may be visible, joined using generic materials or dissimulated through the use of the same material as the shower tray.

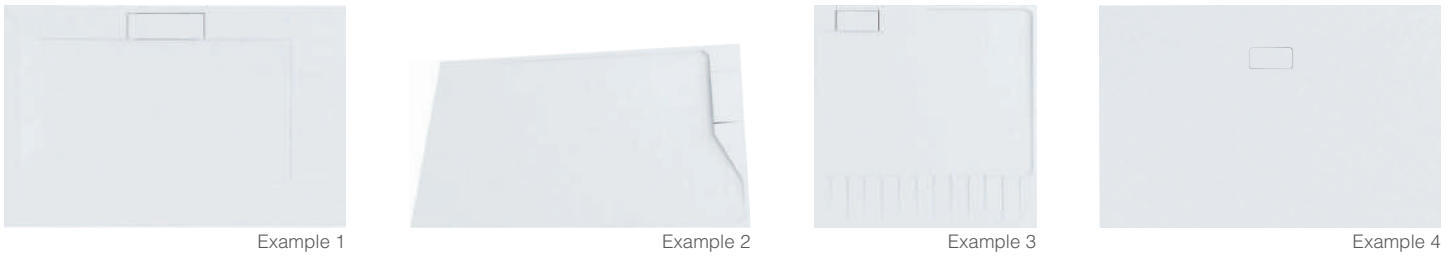

HEIGHT



INSTALLATION



Onto paving



Built-in

COVERS AND VALVES



Wall inlet channel drain.
Not supplied



Includes
Cover in same material
as shower tray for
drainage in border



Includes
Cover in same material
as shower tray for interior
placed drainage

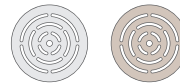

Includes
Round cover, stainless-
steel or same colour as
shower tray for interior
placed drainage

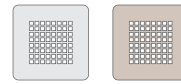

Includes
Square cover, stainless-
steel or same colour as
shower tray for interior
placed drainage

Includes valve
(compliant to
UNE EN-274) for
border and interior
placed drainage















SURFACE FINISH



Smooth texture finish

Class 3 (ENV 12633) | C (DIN 51097) | PN24 (XP P05-011) Anti-slip Treatment. Included in Marmek®, optional in Scene®

COLOURS AND MATERIALS

Scene	marmek					
	WHITE COLOUR	STANDARD COLOURS				SPECIAL COLOURS
 WHITE	 BIANCO	 PIETRA	 CAPPUCCINO	 GREY	 IRON	 RAL* / NCS*
		 CREME	 TERRA	 CEMENT	 OMBRA	
		 BEIGE	 CACAO	 STEEL	 GRAPHITE	

* The colours supplied are from the matt range. Orders for gloss or metallic finishes are not accepted as they could alter the products characteristics. In the event of any doubt, please contact our customer service department.

the shower
SHOWER TRAYS

SELECT





SELECT, various formats and colours, smooth texture finish

SELECT

the shower
SHOWER TRAYS

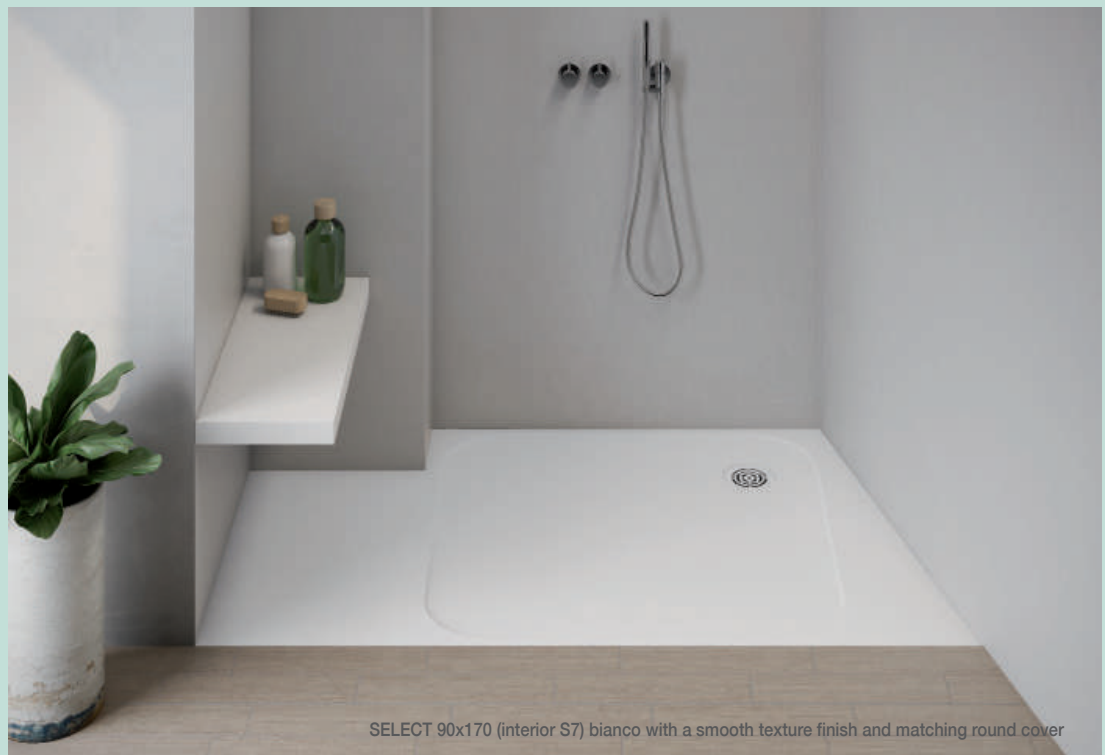

The Select series offers a wide range of interior forms to design a shower tray.

The series is destined to enable shower area designers to be able to configure a solution that is both singular and adequate to their needs. The designer, once the exterior form of the shower tray has been determined, then moves on to selecting the interior, its position and its orientation from the predetermined form or forms available.

Select is an aid to the designer, allowing for the freedom to find solutions when faced with complex forms.

the shower
SHOWER TRAYS

SELECT

SHOWER TRAYS

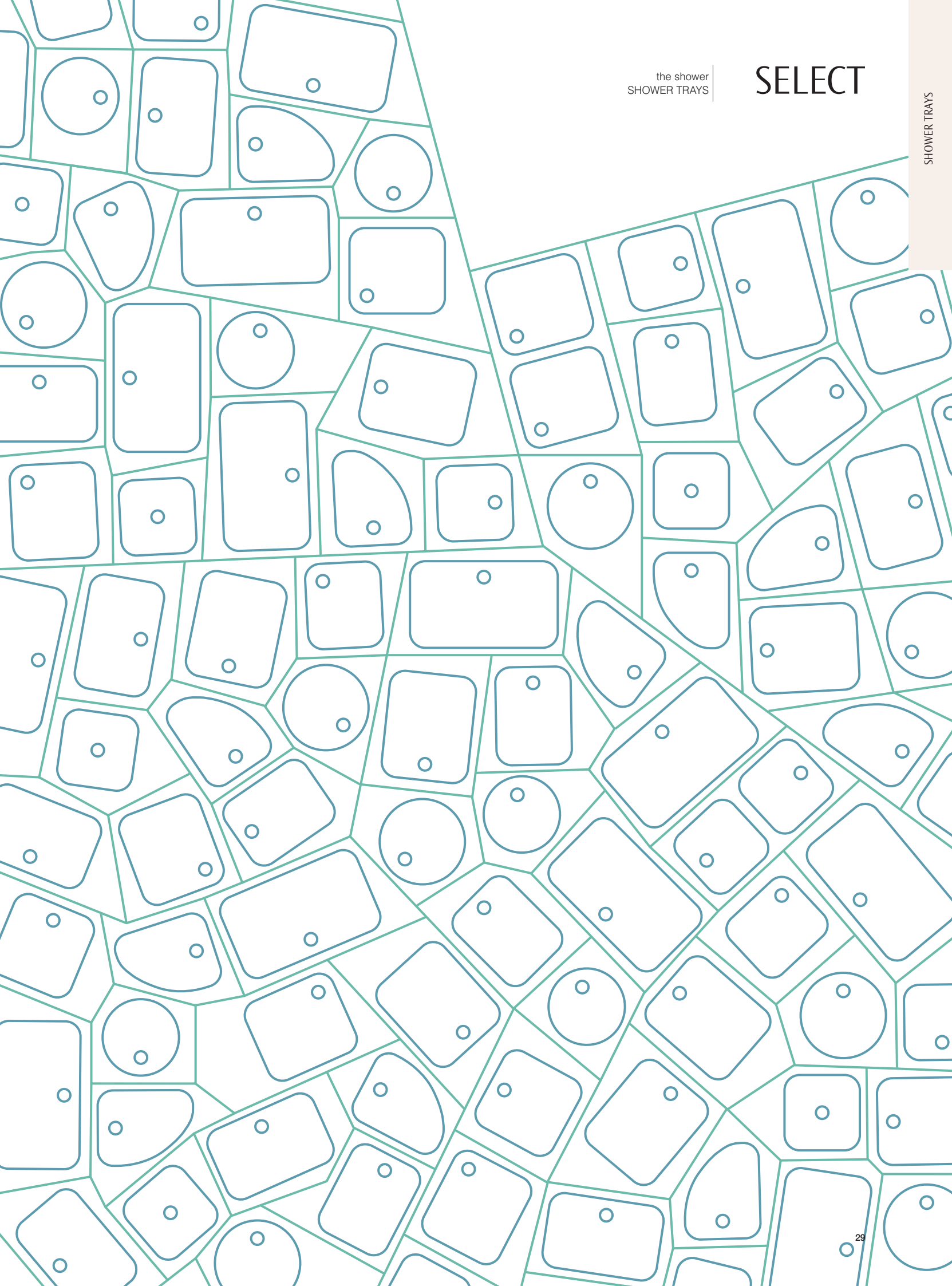

A CHOICE OF SHOWER TRAY INTERIORS

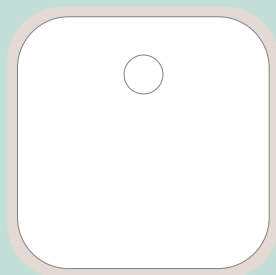

S1 74x74
Minimum 80x80

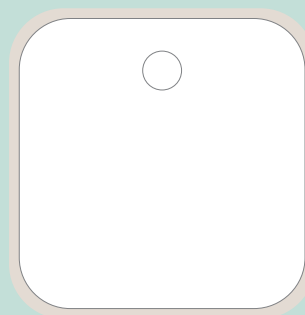

S2 84x84
Minimum 90x90

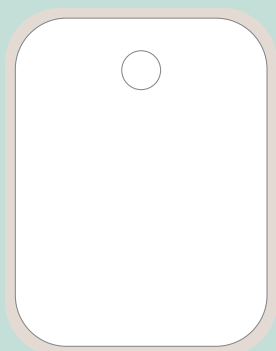

S3 74x94
Minimum 80x100

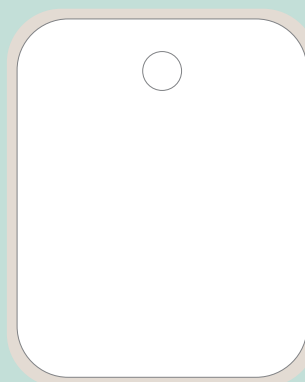

S4 84x104
Minimum 90x110

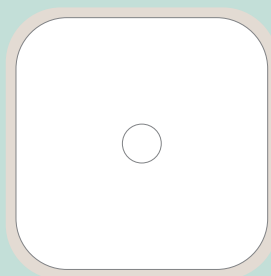

S5 74x74
Minimum 80x80

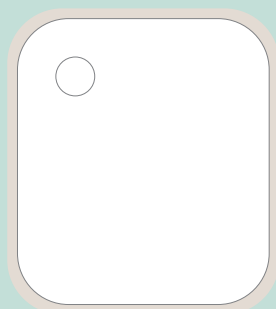

S6 74x84
Minimum 80x90



S7 84x94
Minimum 90x100

The distance from the center of the drainage to the nearest border is 17 cm, with the exception of S5, where it is centered



S8 74x114
Minimum 80x120

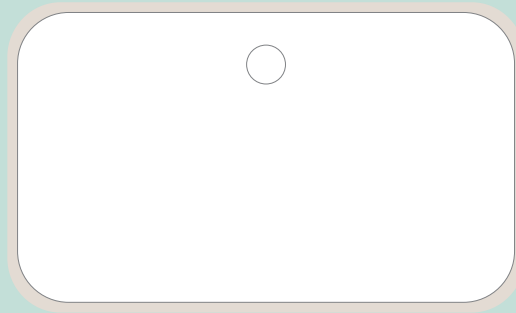

S9 84x144
Minimum 90x150

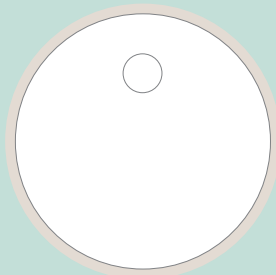

S10 Ø74
Minimum Ø80

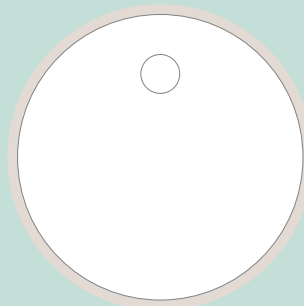

S11 Ø84
Minimum Ø90

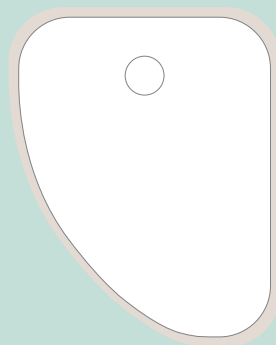

S12 74x94
Minimum 80x100

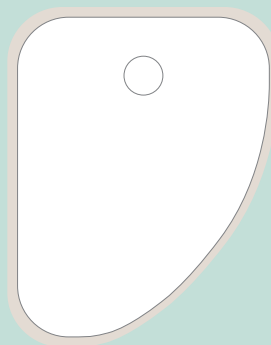

S13 74x94
Minimum 80x100

In order to achieve a solution regarding shower trays measuring more than 230 cm and up to 400 cm in length, an area based on the assembly of two units may be designed. The two units, up to 200 cm in length, are supplied independently of one another, however, their design is closely coordinated to guarantee a correct assembly at their final location (see the Unique series on page 24 for a similar solution).

SELECT

the shower
SHOWER TRAYS



SELECT 80x80 white, smooth texture finish



HEIGHT



INSTALLATION

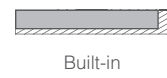

COVERS AND VALVES

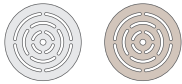

Includes round stainless-steel cover or of same colour as shower tray

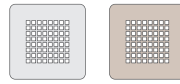

Includes square stainless-steel cover or of same colour as shower tray

Includes Ø90 valve (compliant to UNE EN-274)
Can be installed using other Ø90 valves















SURFACE FINISH



Smooth texture finish

Class 3 (ENV 12633) | C (DIN 51097) | PN24 (XP P05-011) Anti-slip Treatment. Included in Marmek®, optional in Scene®

COLOURS AND MATERIALS

Scene	marmek					
	WHITE COLOUR	STANDARD COLOUR				SPECIAL COLOUR
 WHITE	 BIANCO	 PIETRA	 CAPPUCCINO	 GREY	 IRON	 RAL* / NCS*
		 CREME	 TERRA	 CEMENT	 OMBRA	
		 BEIGE	 CACAO	 STEEL	 GRAPHITE	

* The colours supplied are from the matt range. Orders for gloss or metallic finishes are not accepted as they could alter the products characteristics. In the event of any doubt, please contact our customer service department.

the shower
SHOWER TRAYS

STUDIO PLUS



STUDIO PLUS 70x150 white with a smooth texture finish



STUDIO PLUS

the shower
SHOWER TRAYS



STUDIO PLUS 70x150 white with a smooth texture finish



STUDIO PLUS 70x150 white with a smooth texture finish



HEIGHT



40 mm

INSTALLATION



Onto paving



Built-in

COVERS AND VALVES

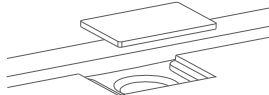

Scene® drain cover included

Includes Ø90 valve (compliant to UNE EN-274)
Can be installed using other Ø90 valves

SURFACE FINISH



Smooth texture finish

Class 3 (ENV 12633) | C (DIN 51097) | PN24 (XP P05-011) Anti-slip Treatment, optional

COLOUR AND MATERIAL

Scene



WHITE

the shower
SHOWER TRAYS

ZONE

ZONE 80x160 white with a smooth texture finish



ZONE

the shower
SHOWER TRAYS



ZONE 80x140 white with a smooth texture finish



ZONE 80x140 white with a smooth texture finish

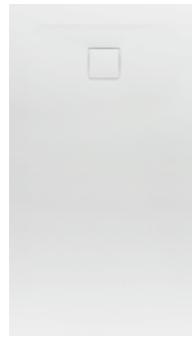

HEIGHT



INSTALLATION



Onto paving



Built-in

COVERS AND VALVES



Scene® drain cover included

Includes Ø90 valve (compliant to UNE EN-274)
Can be installed using other Ø90 valves

SURFACE FINISH



Smooth texture finish

Class 3 (ENV 12633) | C (DIN 51097) | PN24 (XP P05-011) Anti-slip Treatment, optional

COLOUR AND MATERIAL

Scene



WHITE

the shower
SHOWER TRAYS

LINE & MOON





LINE Y 135x135 white with a smooth texture finish and stainless-steel cover

LINE & MOON

the shower
SHOWER TRAYS





LINE X 90x180 white with a smooth texture finish and stainless-steel cover



LINE X 80x180 white with a slate texture finish and matching cover



LINE Y 90x150 white with a smooth texture finish and matching cover

LINE & MOON

the shower
SHOWER TRAYS



Slate texture finish, ombra

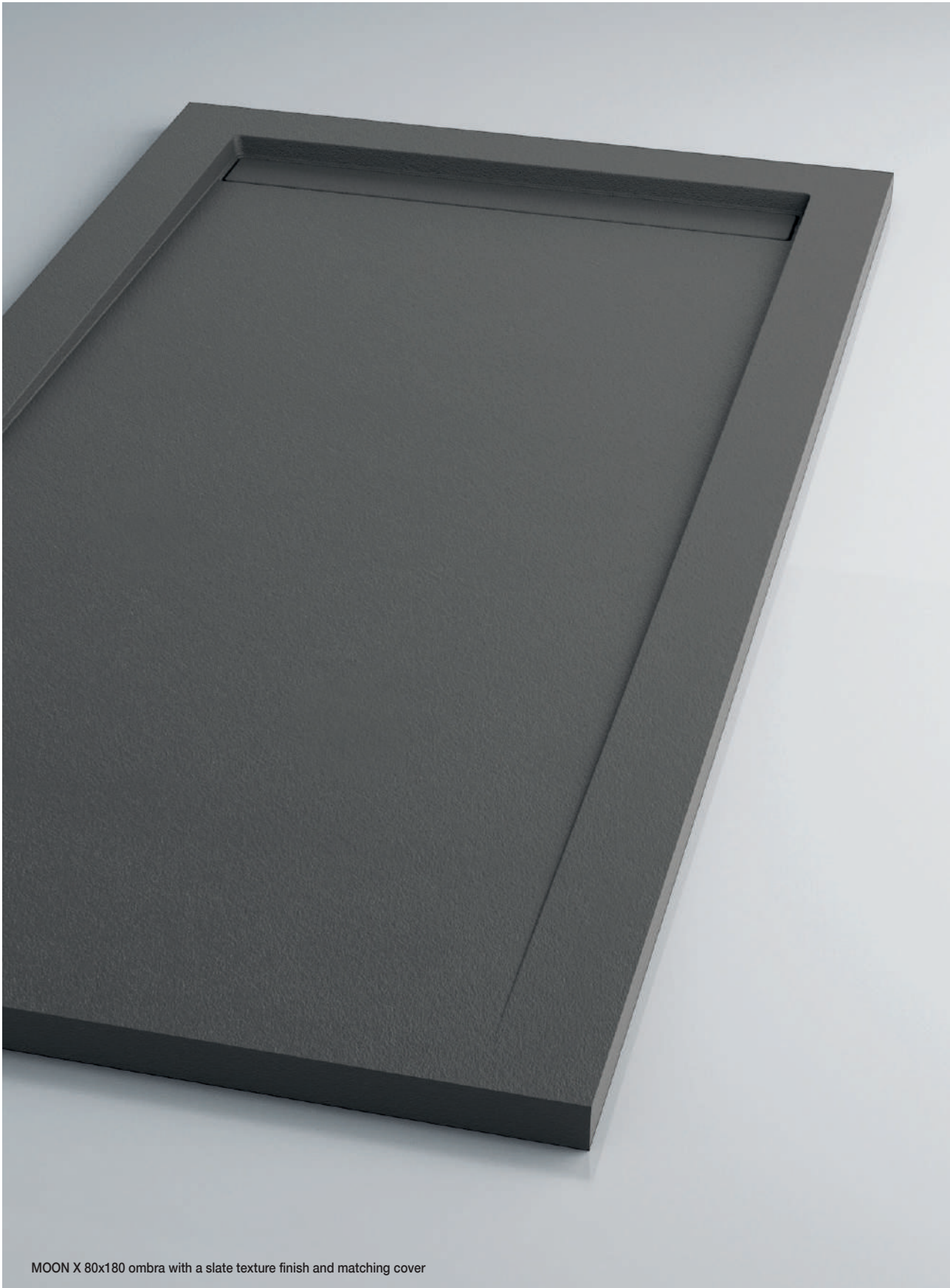

MOON X 80x180 ombra with a slate texture finish and matching cover

LINE & MOON

the shower
SHOWER TRAYS



MOON X 85x160, slate texture finish and stainless-steel cover



MOON X 86x177 cappuccino, with a slate texture finish and matching cover



LINE/MOON X



LINE/MOON Y

HEIGHT



30 mm

INSTALLATION



Onto paving



Built-in

COVERS AND VALVES

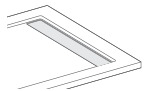

Stainless-steel drain cover included

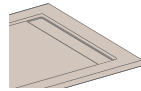

Cover in same finish and colour as shower tray optional

Includes Ø50 valve (compliant to UNE EN-274)
Can be installed using other Ø50 valves

SURFACE FINISH













Smooth texture finish

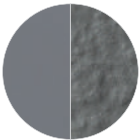

Slate texture finish

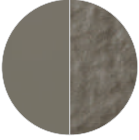
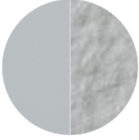
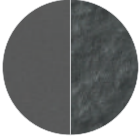
Class 3 (ENV 12633) | C (DIN 51097) | PN24 (XP P05-011) Anti-slip Treatment. Included in Marmek®, optional in Scene®

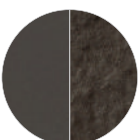
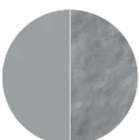
COLOURS AND MATERIALS

LINE		MOON					SPECIAL COLOUR
Scene	WHITE COLOUR	STANDARD COLOUR					
							
WHITE	BIANCO	PIETRA	CAPPUCCINO	GREY	IRON		
							
		CREME	TERRA	CEMENT	OMBRA		
							
		BEIGE	CACAO	STEEL	GRAPHITE		

* The colours supplied are from the matt range. Orders for gloss or metallic finishes are not accepted as they could alter the products characteristics. In the event of any doubt, please contact our customer service department.

the shower
SHOWER TRAYS

CUBE & QUADRO





QUADRO 80x180 terra, slate texture finish with matching colour square cover

CUBE & QUADRO

the shower
SHOWER TRAYS

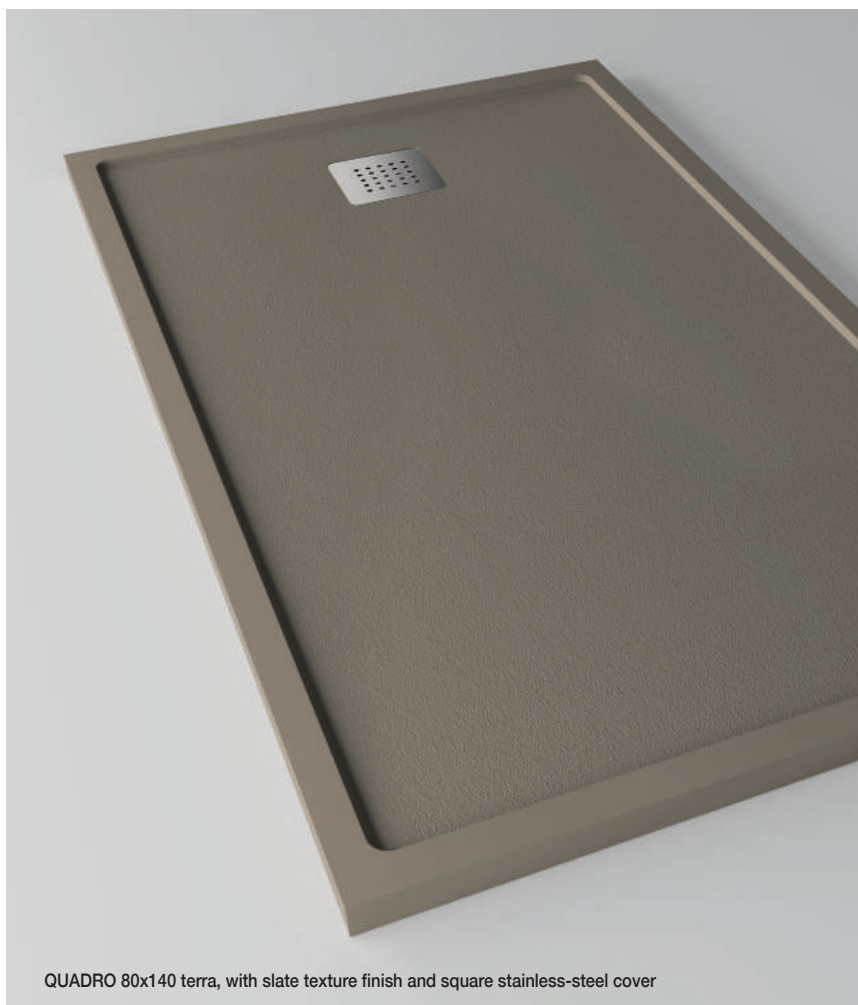

QUADRO 80x140 terra, with slate texture finish and square stainless-steel cover

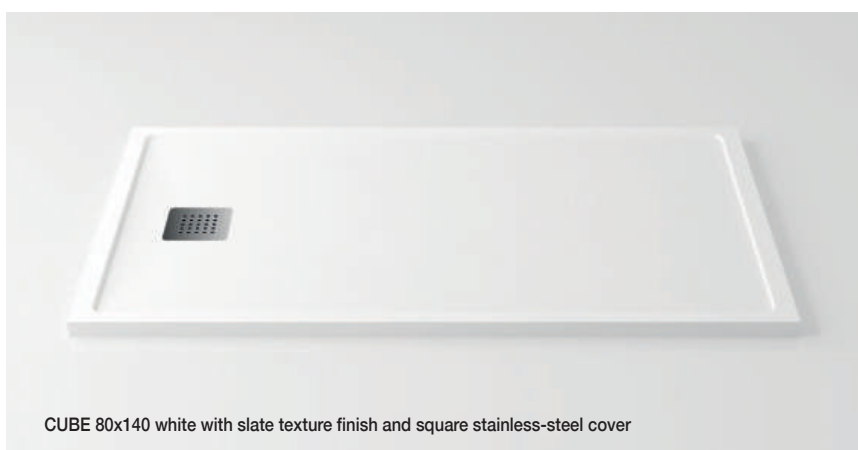

CUBE 80x140 white with slate texture finish and square stainless-steel cover

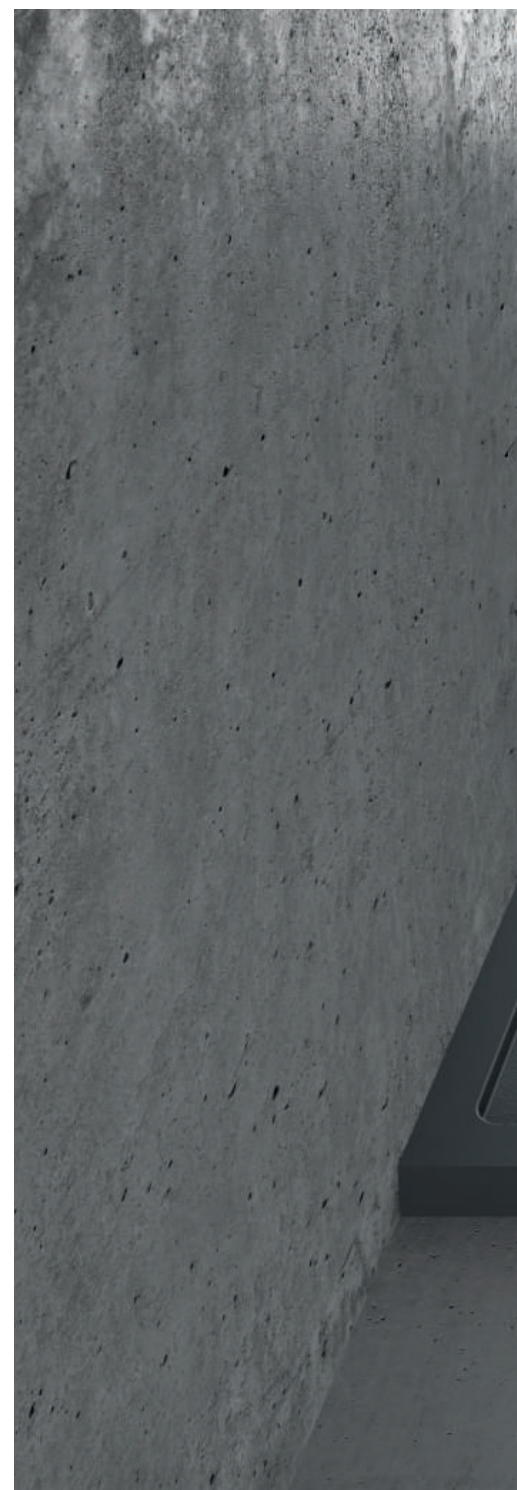

the shower
SHOWER TRAYS

CUBE & QUADRO

SHOWER TRAYS



QUADRO 80x140 ombra, with slate texture finish and square stainless-steel cover

CUBE & QUADRO

the shower
SHOWER TRAYS



The dimensions of the border remain constant for the following formats:

70 x 100	80 x 100	90 x 100
x 110	x 110	x 110
x 120	x 120	x 120
x 130	x 130	x 130
x 140	x 140	x 140
x 150	x 150	x 150
x 160	x 160	x 160
x 170	x 170	x 170
x 180	x 180	x 180
x 190	x 190	x 190

For the remaining formats, the dimension of the border varies, in order to adjust to the size as ordered



HEIGHT



INSTALLATION



Onto paving



Built-in

COVERS AND VALVES

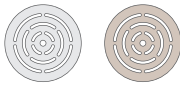

Includes round stainless-steel cover
Option of same colour as shower tray

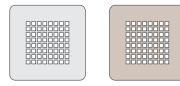

Optional square stainless-steel cover
or same colour as shower tray

Includes Ø90 valve (compliant to UNE EN-274)
Can be installed using other Ø90 valves

SURFACE FINISH



Slate texture finish

Class 3 (ENV 12633) | C (DIN 51097) | PN24 (XP P05-011) Anti-slip Treatment. Included in Marmek®, optional in Scene®

COLOURS AND MATERIALS

CUBE	QUADRO					
Scene	marmek					
	WHITE COLOUR	STANDARD COLOUR				SPECIAL COLOUR
						
WHITE	BIANCO	PIETRA	CAPPUCCINO	GREY	IRON	RAL* / NCS*
						
		CREME	TERRA	CEMENT	OMBRA	
						
		BEIGE	CACAO	STEEL	GRAPHITE	

* The colours supplied are from the matt range. Orders for gloss or metallic finishes are not accepted as they could alter the products characteristics. In the event of any doubt, please contact our customer service department

the shower
SHOWER TRAYS

NATURE & NEO





NATURE 110x210 white with a smooth texture finish and square stainless-steel cover

NATURE & NEO

the shower
SHOWER TRAYS





NATURE 90x120 white with a slate texture finish and round stainless-steel cover

NATURE & NEO

the shower
SHOWER TRAYS



NEO 90x190, ombra with a slate texture finish and round stainless steel cover



NEO 90x120 cacao with a slate texture finish and matching square cover



NEO 90x120 creme with a slate texture finish and round stainless-steel cover



NEO 110x170 cement, with a slate texture finish, coloured square cover, borders along whole of side L3 and half of side L4



Round stainless-steel cover



Round cover, in white



Square stainless-steel cover

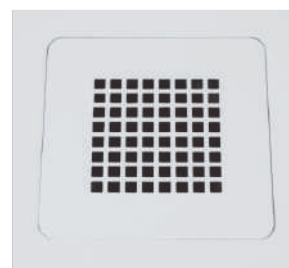

Square cover, in white

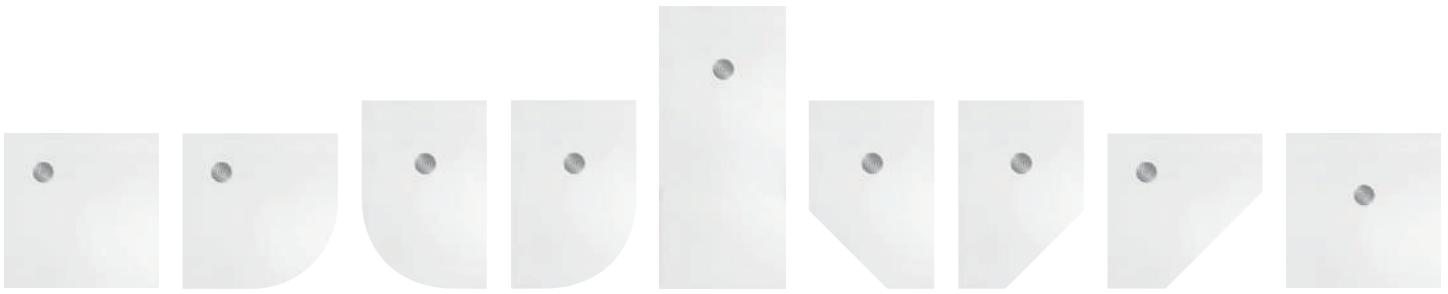

HEIGHT

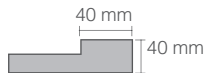

Shower tray with border

INSTALLATION



Onto paving



Built-in

COVERS AND VALVES

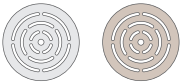

Includes round stainless-steel cover
Option of same colour as shower tray

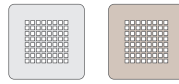

Includes square stainless-steel cover
Option of same colour as shower tray

Includes Ø90 valve (compliant to UNE EN-274)
Can be installed using other Ø90 valves

SURFACE FINISH













Smooth texture finish

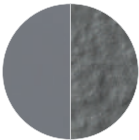

Slate texture finish

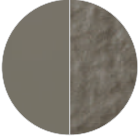
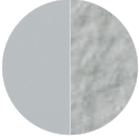
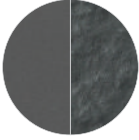
Class 3 (ENV 12633) | C (DIN 51097) | PN24 (XP P05-011) Anti-slip Treatment. Included in Marmek®, optional in Scene®

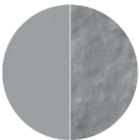
COLOURS AND MATERIALS

NATURE	NEO					
Scene	Marmek					
	WHITE COLOUR	STANDARD COLOUR				SPECIAL COLOUR
 WHITE	 BIANCO	 PIETRA	 CAPPUCCINO	 GREY	 IRON	 RAL* / NCS*
		 CREME	 TERRA	 CEMENT	 OMBRA	
		 BEIGE	 CACAO	 STEEL	 GRAPHITE	

* The colours supplied are from the matt range. Orders for gloss or metallic finishes are not accepted as they could alter the products characteristics. In the event of any doubt, please contact our customer service department.

the shower
SHOWER TRAYS

ONE





ONE, a wide range of formats and colours, slate texture finish with coloured square cover

ONE

the shower
SHOWER TRAYS





ONE, a wide range of formats and colours, slate texture finish with coloured square cover

ONE

the shower
SHOWER TRAYS

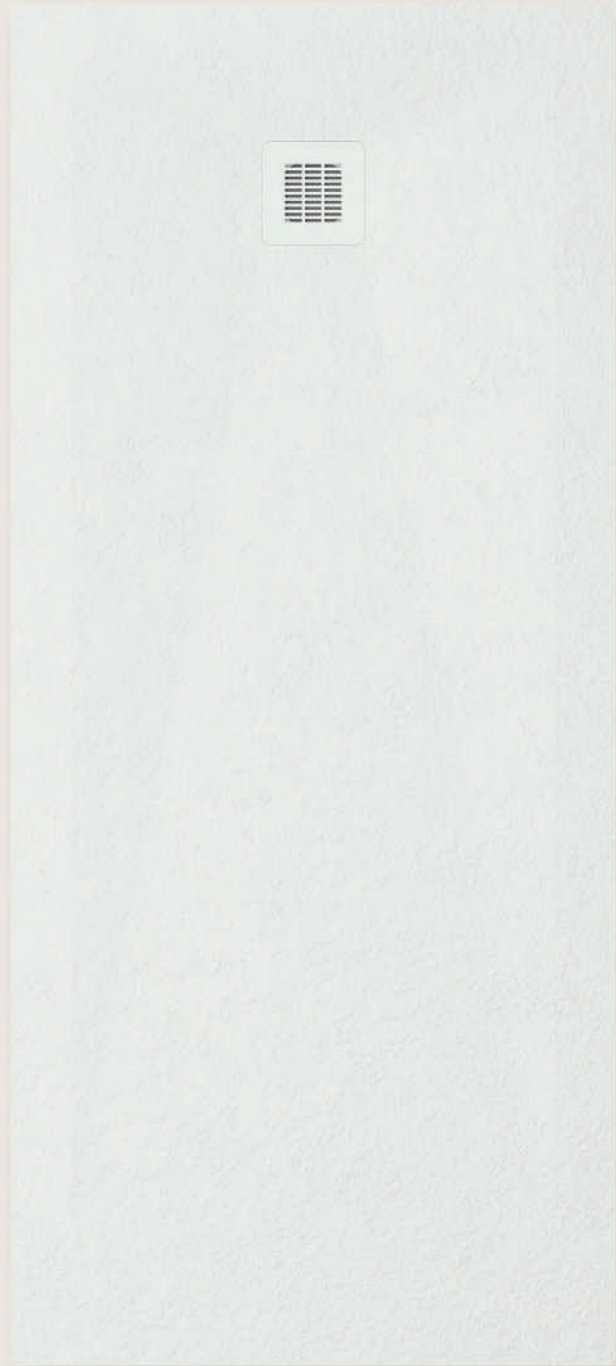

ONE 80x180 bianco, with a slate texture finish and white square cover

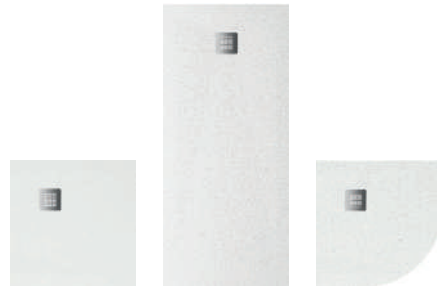

HEIGHT



INSTALLATION



Onto paving

Built-in

COVERS AND VALVES



Includes square stainless-steel cover



Optional square cover in same colour as shower tray

Includes Ø90 valve (compliant to UNE EN-274)
Can be installed using other Ø90 valves

SURFACE FINISH



Slip resistant slate texture finish
B (DIN 51097) | PN18 (XP P05-011)

COLOURS AND MATERIALS

gelcoat

STANDARD COLOUR



BIANCO



BEIGE



CAPPUCINO



CEMENT

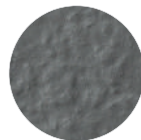

IRON



GRAPHITE

the shower
SHOWER TRAYS

ARQ



ARQ 110x200 iron with cement texture finish



A detailed look at the drainage cover, graphite with a cement texture finish





ARQ 90x160, cement colour with a cement texture finish



A detailed look at a beige coloured cement texture finish



HEIGHT



INSTALLATION



Onto paving



Built-in

COVERS AND VALVES



Includes cover in same material
colour and finish as shower tray

Includes Ø50 valve (compliant to UNE EN-274)
Can be installed using other Ø50 valves

SURFACE FINISH



Slip resistant cement texture finish
Class 3 (ENV 12633) | B (DIN 51097) | PN18 (XP P05-011)

COLOURS AND MATERIALS

gelcoat

STANDARD COLOUR



BIANCO



BEIGE

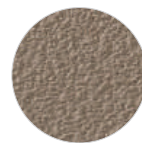

CAPPUCCINO

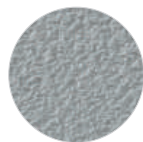

CEMENT

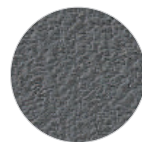

IRON



GRAPHITE

the shower
SHOWER TRAYS

VISUAL



VISUAL 80x120 white, smooth texture finish



VISUAL 90x160 white, smooth texture finish with a chrome drainage trim



HEIGHT

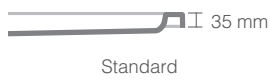

INSTALLATION



COVERS AND VALVES

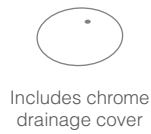

Includes Ø90 valve (compliant to UNE EN-274)
Can be installed using other Ø90 valves

SURFACE FINISH



Smooth texture finish

Class 3 (ENV 12633) | C (DIN 51097) | PN24 (XP P05-011) Anti-slip Treatment, optional

COLOUR AND MATERIAL

acrylic



WHITE

the shower
PANELS

PANELS



PANELS 85x230, white, slate texture



PANELS

the shower
PANELS



PANELS 105x240, combined with Scene® white, smooth finish



PANELS combined with Scene® white, smooth finish and Aluminium 'T' edge profile

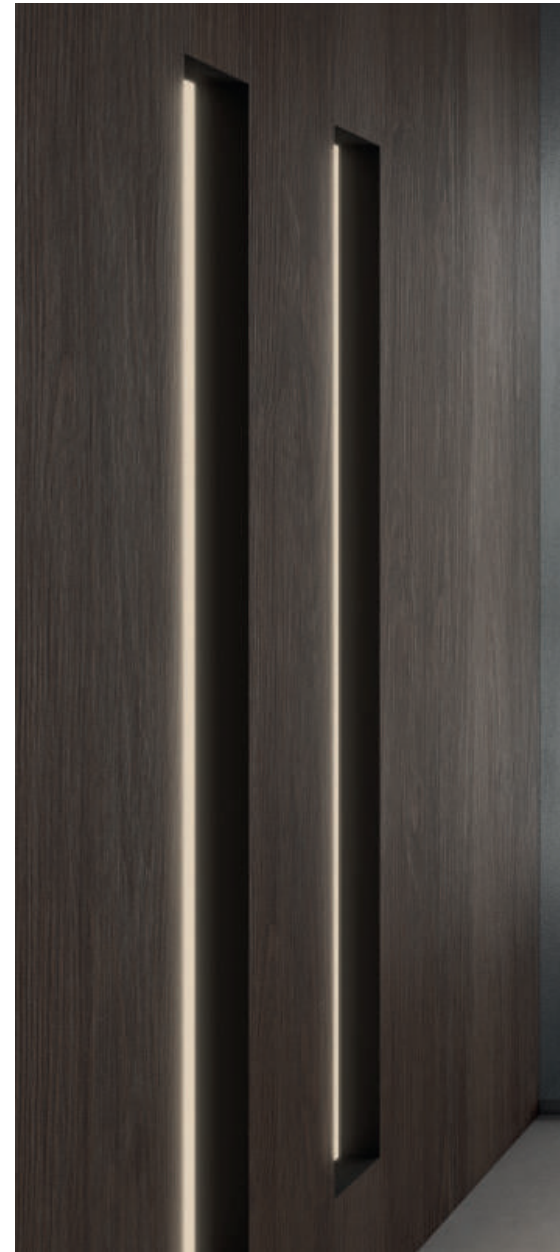



PANELS 110x240, combined with Gelcoat iron, cement texture



PANELS 80x240, combined with Marmek® terra, slate texture

complements
COUNTERTOP WASHBASINS

PROGRAM





PROGRAM BETA S18 53x260x20 white, smooth texture finish, with stainless-steel front installation towel rail

PROGRAM

complements
COUNTERTOP WASHBASINS





PROGRAM COLISO S15 43x85x40 with ledge under countertop, white, smooth texture finish

PROGRAM

complements
COUNTERTOP WASHBASINS



PROGRAM ESFERA S20 45x45x1,2 white, smooth texture finish, with visible stainless-steel supports



PROGRAM LINE S12-S13 42x200x10 white, smooth texture finish, with stainless-steel under countertop towel rail

PROGRAM

complements
COUNTERTOP WASHBASINS





PROGRAM RECTANGULAR-T S6 45x120x40 with ledge under countertop, white, smooth texture finish

PROGRAM

complements
COUNTERTOP WASHBASINS





PROGRAM ESFERA S20 white, slate texture finish

PROGRAM

complements
COUNTERTOP WASHBASINS



PROGRAM h 20 white, slate texture finish





RECTANGULAR S1

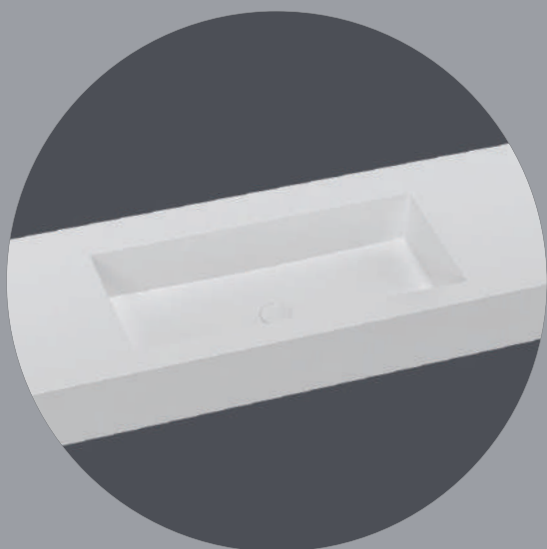
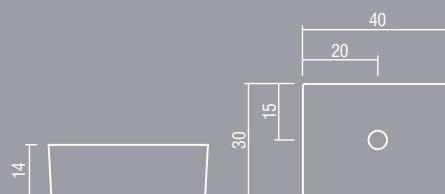

RECTANGULAR S2

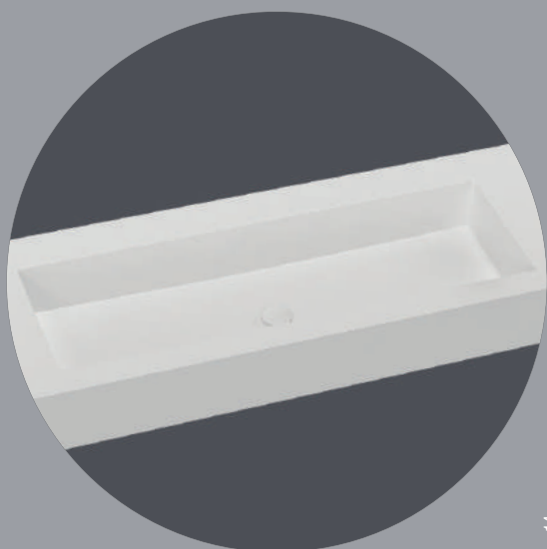
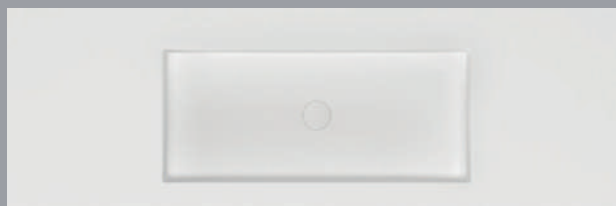

RECTANGULAR S3

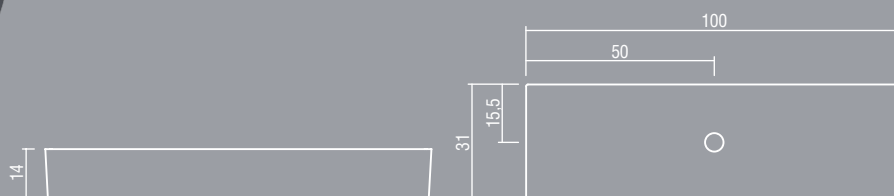
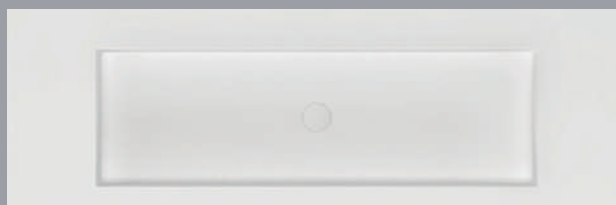

RECTANGULAR-T S4

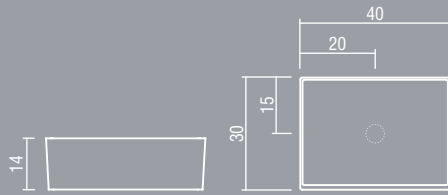

RECTANGULAR-T S5

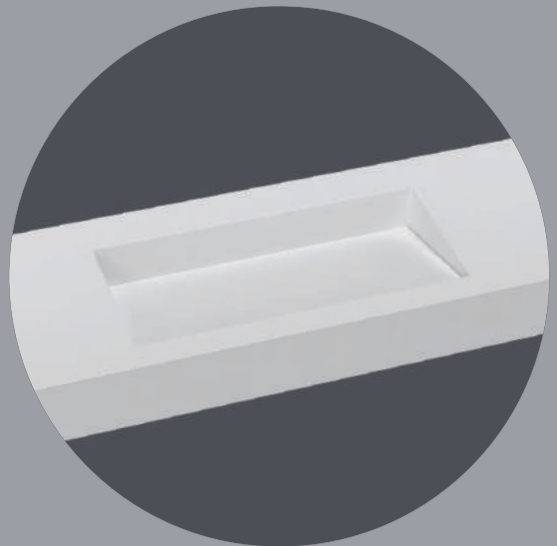
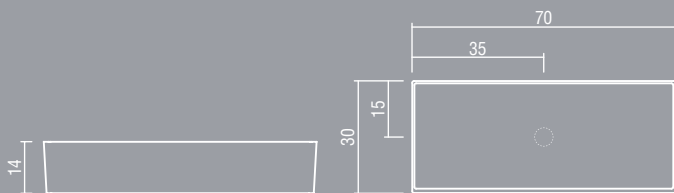
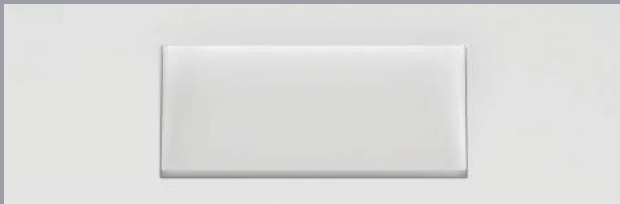

RECTANGULAR-T S6

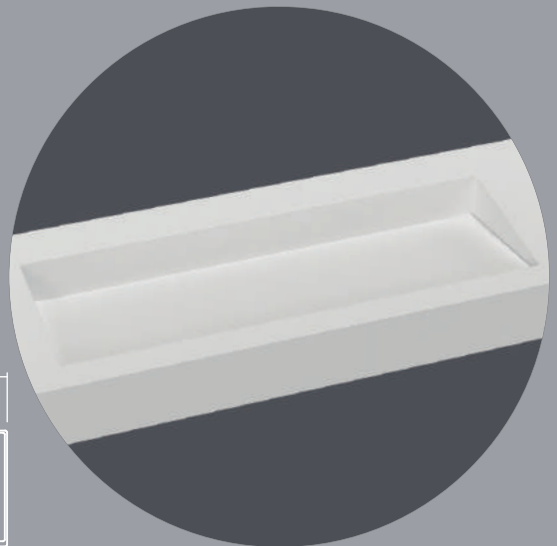
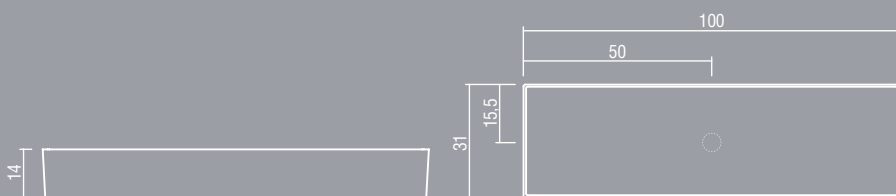
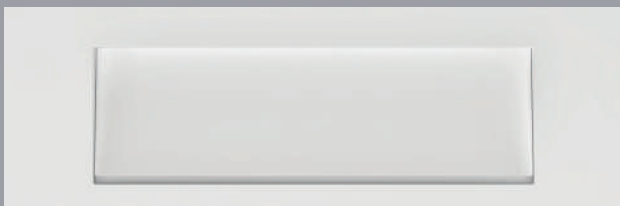

PROGRAM

complements
COUNTERTOP WASHBASINS



CITY S7

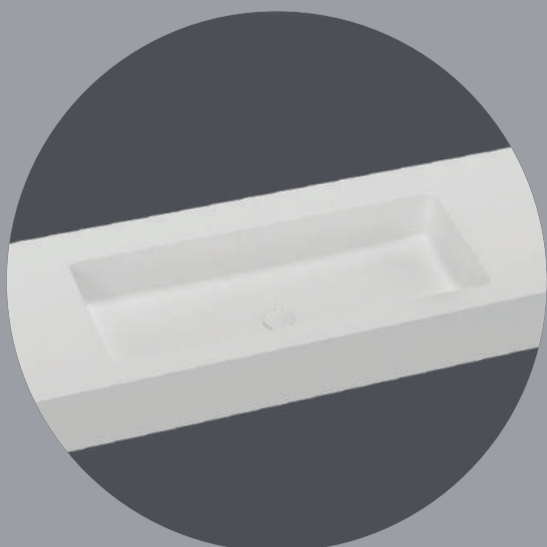
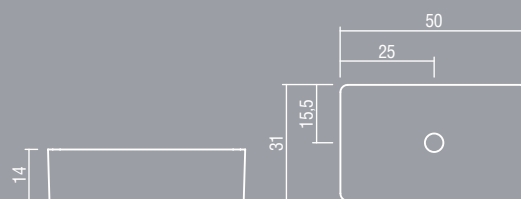

CITY S8

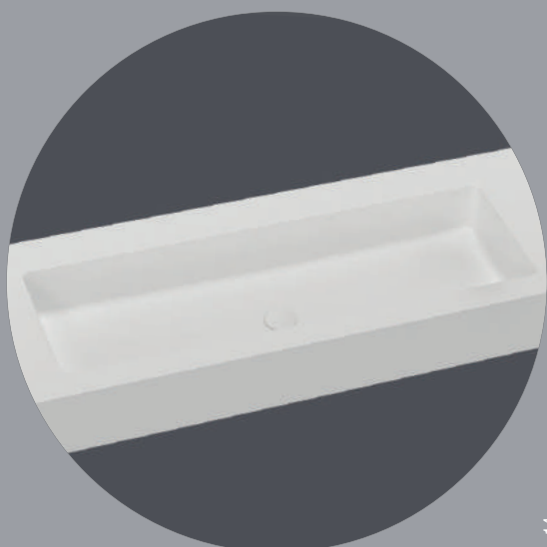
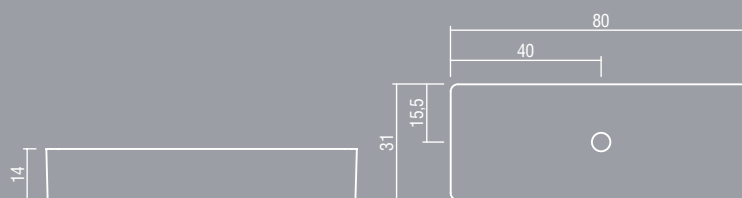
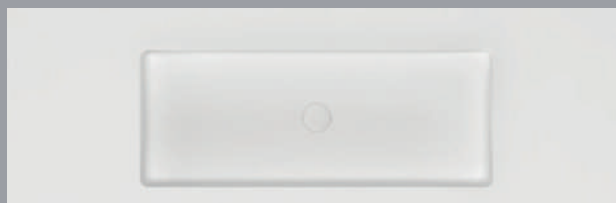

CITY S9

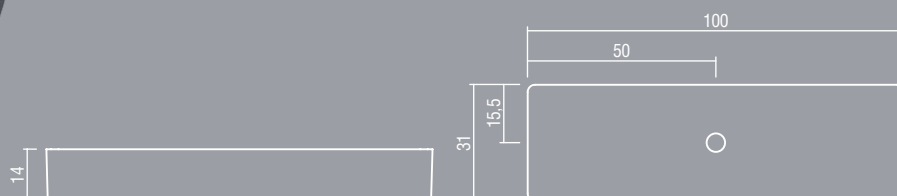
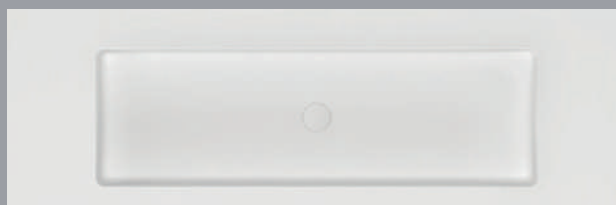

LINE S10



LINE S11

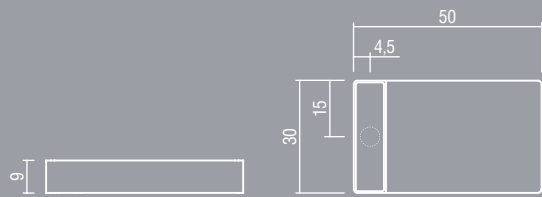

LINE S12



LINE S13

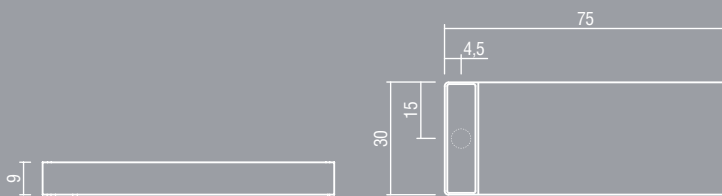
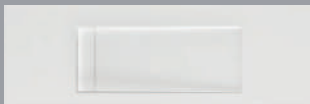

OVAL S14



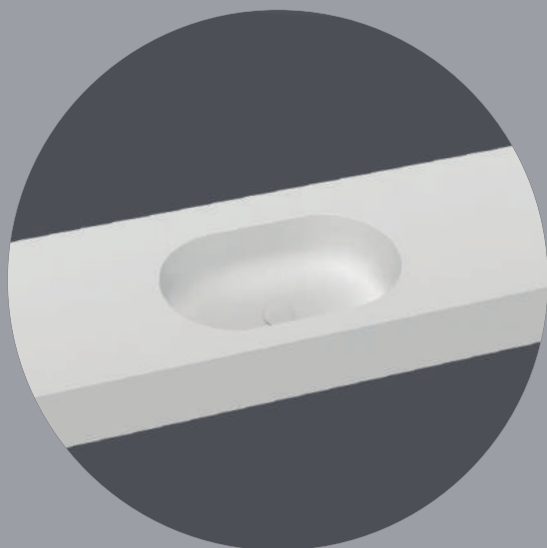

COLISO S15

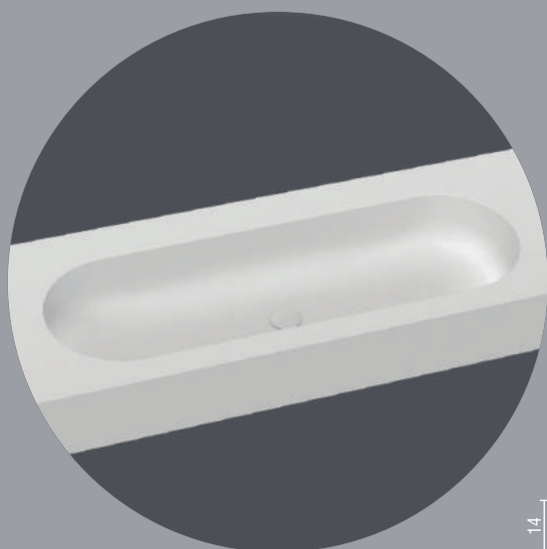
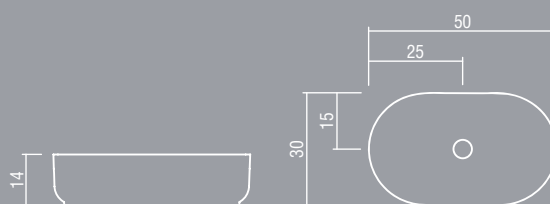

COLISO S16

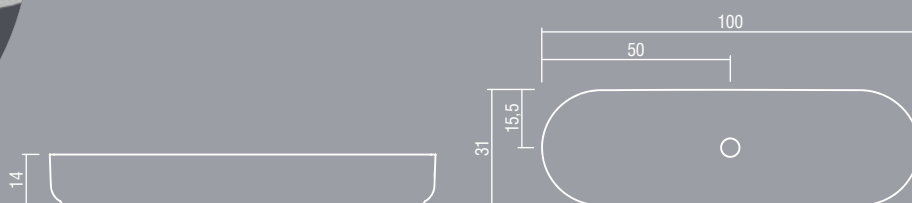
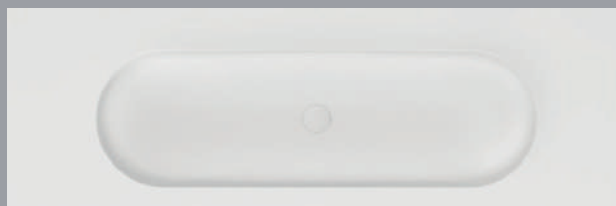

CIRCULAR S17



BETA S18

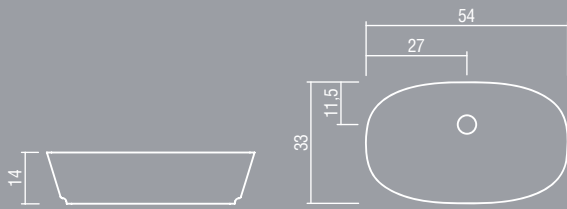

BETA S19

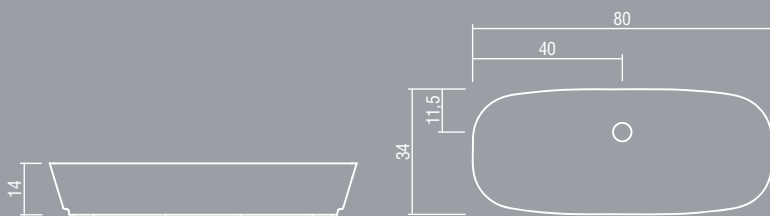

ESFERA S20

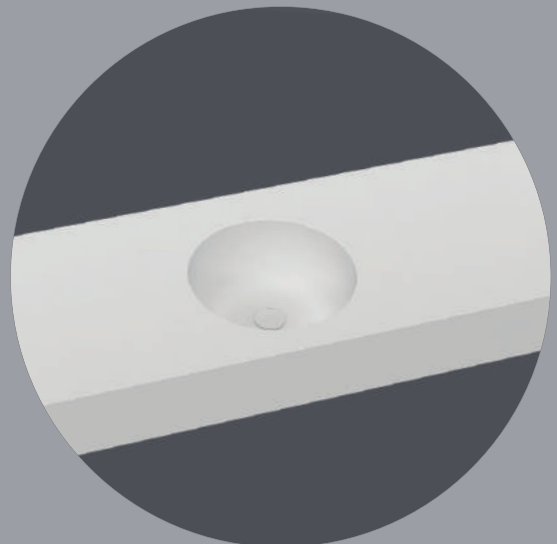
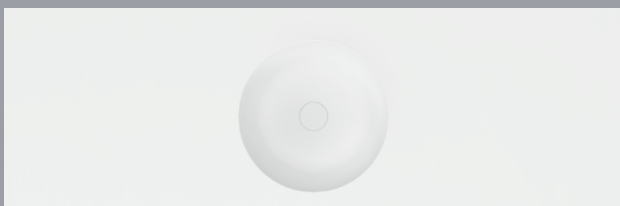

PROGRAM

complements
COUNTERTOP WASHBASINS



ARCO S21

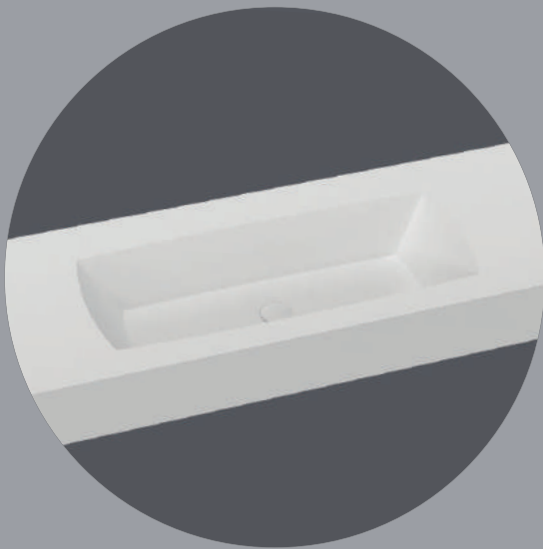
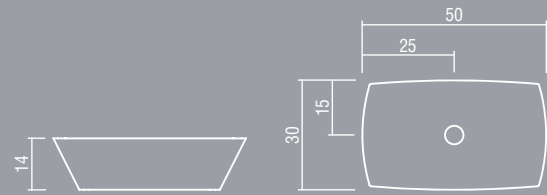

ARCO S22

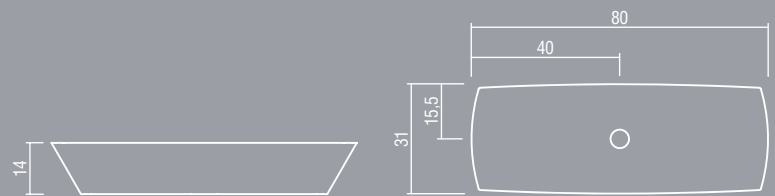

WASHBASIN CONFIGURATION

PROGRAM offers freedom in the design of the washbasin by being able to choose the basin between 22 available shapes, and also the position, as well as a great variety in the configuration possibilities

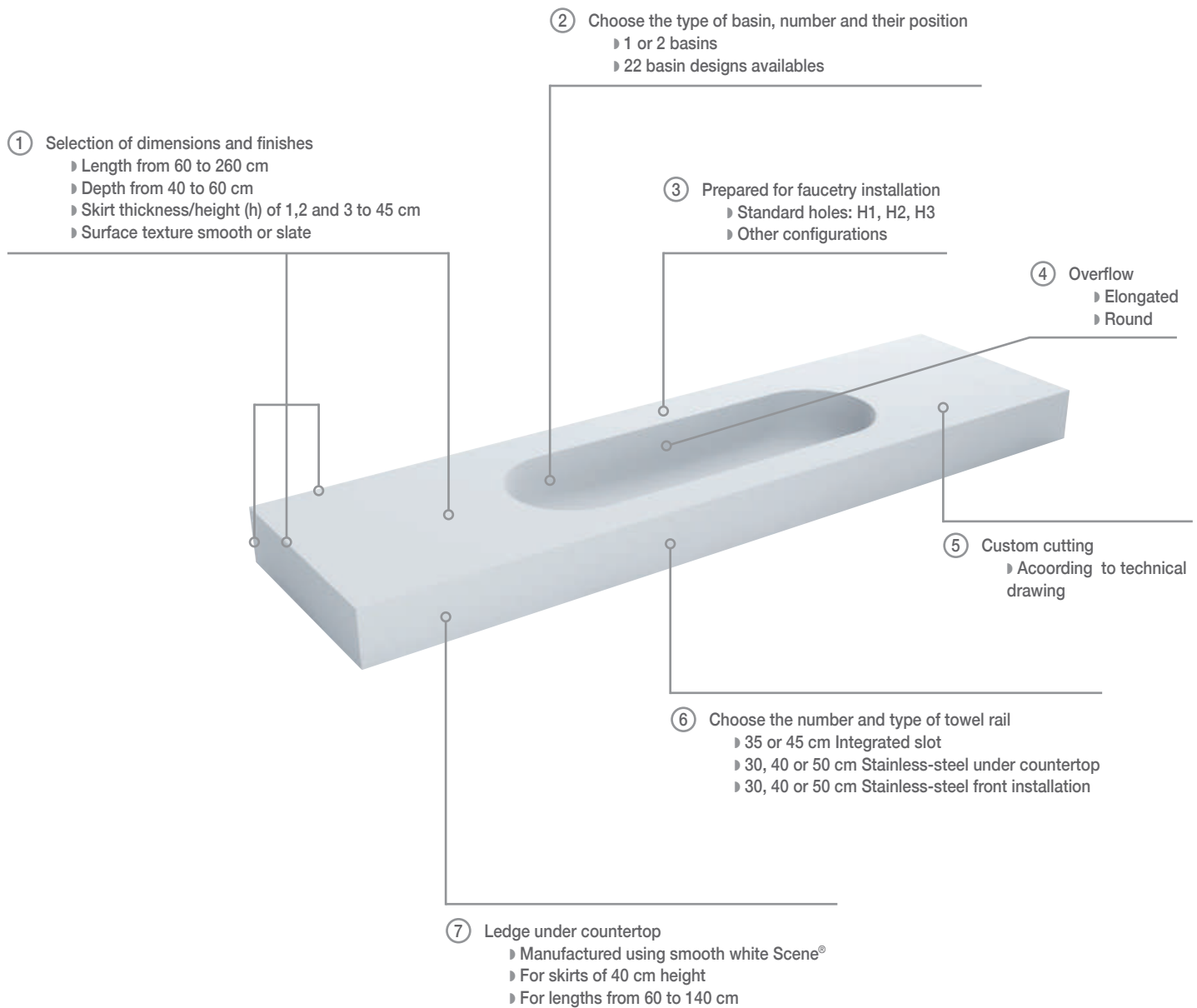

complements
COUNTERTOP WASHBASINS

CODE





WASHBASIN AND COUNTERTOPS

CODE 1XL 45x200x10 white

CODE

complements
COUNTERTOP WASHBASINS

Code 1S h-10

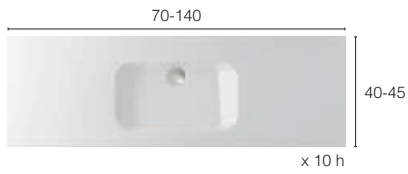

Code 1XL h-10

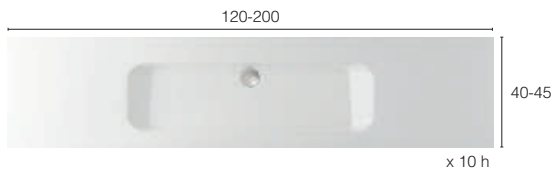

Code 1M h-10



Code 2S h-10

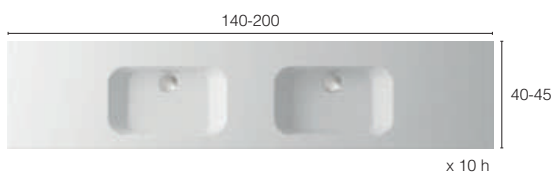



complements
COUNTERTOP WASHBASINS

SOHO





SOHO

complements
COUNTERTOP WASHBASINS

Soho 1S h-10



Soho 1XL h-10

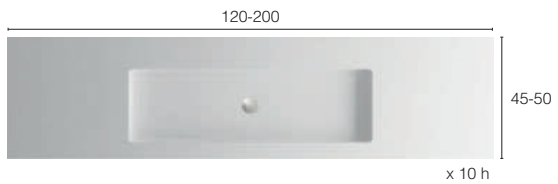

Soho 1S h-1,2



Soho 1M h-1,2

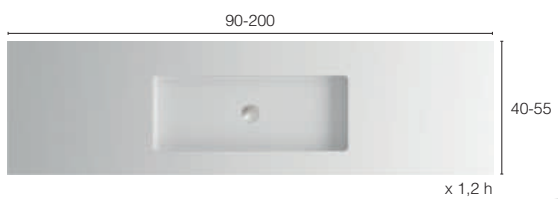



complements
COUNTERTOP WASHBASINS

FLOW





FLOW

complements
COUNTERTOP WASHBASINS

Flow 1S ^{h=1,2}

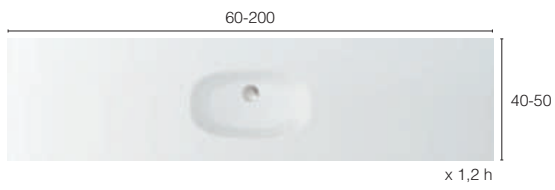

Flow 1M ^{h=1,2}



Flow 2S ^{h=1,2}

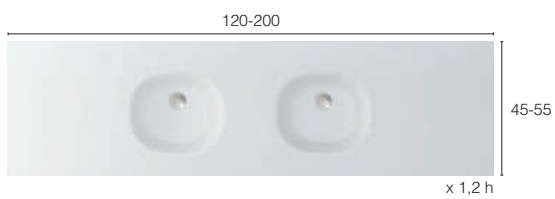



complements
COUNTERTOPS AND SHELVES

COUNTERTOPS





51x230x15 Countertop combined with Spot 159 washbasins, 51x230x5 under countertop and 15x230x3 shelf, all in white and smooth texture finish

COUNTERTOPS

complements
COUNTERTOPS AND SHELVES



48x230x10 Countertop with integrated slot towel rails combined with Spot 125 washbasins, 40x200x5 under countertop and 15x100x3 shelf, all in white and smooth texture finish



Countertops



OPTIONS

Prepared for faucetry installation H1, H2 of H3

Hole for Ø46 mm standad drainage

Cm by cm custom cutting

35/45 cm Integrated slot towel rail

30/40/50 cm Stainless-steel under countertop towel rail

30/40/50 cm stainless-steel front installation towel rail

Scene® Ledge under countertop (for 60 to 140 cm length countertops)

Shelves

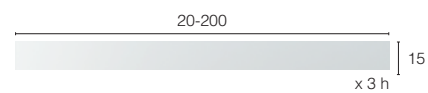

S Countertops and Shelves manufactured using smooth white Scene®

complements
COUNTER-MOUNTED WASHBASINS

SPOT





SPOT

complements
COUNTER-MOUNTED WASHBASINS



SPOT 1



SPOT 2



SPOT 7

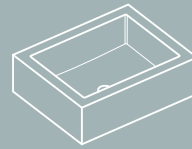

SPOT 3



SPOT 4

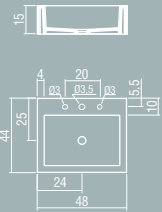

SPOT 5

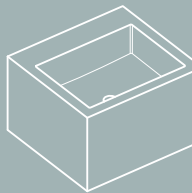
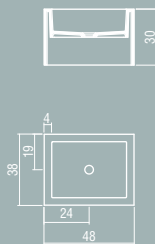

SPOT 6

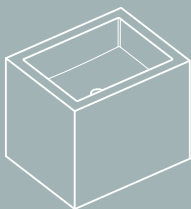
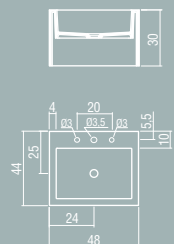

SPOT 7

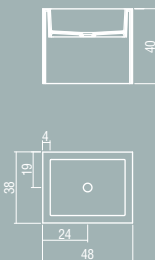

SPOT 8

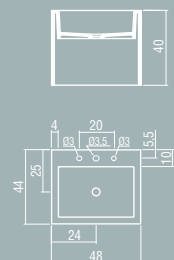

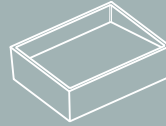
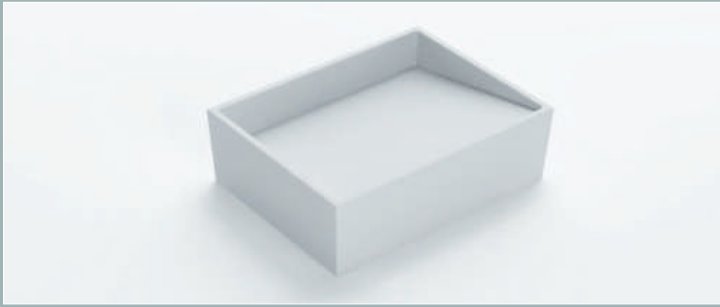

SPOT 9

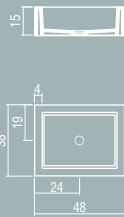

SPOT 10

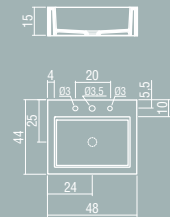

SPOT 11

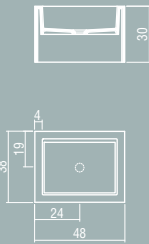
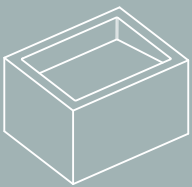

SPOT 12



SPOT 15

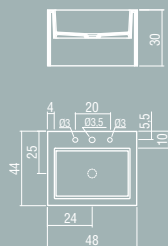

SPOT 13

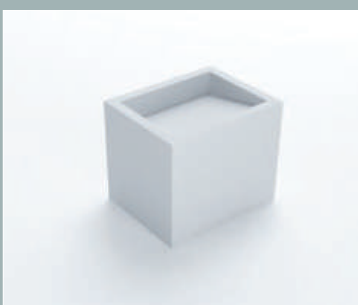

SPOT 14

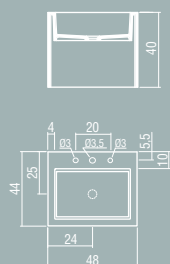
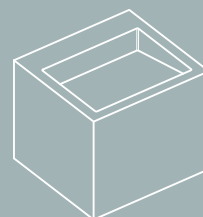

SPOT 15

SPOT

complements
COUNTER-MOUNTED WASHBASINS

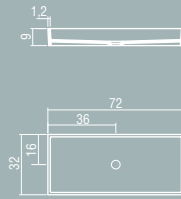

SPOT 16

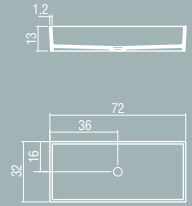

SPOT 17

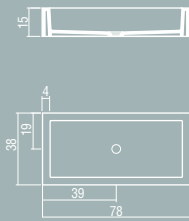
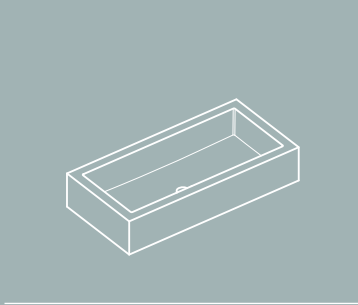

SPOT 18

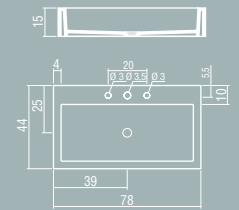

SPOT 19

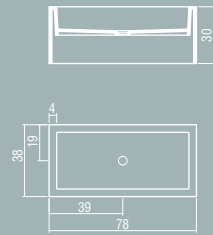

SPOT 20

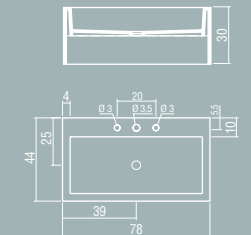

SPOT 21



SPOT 23

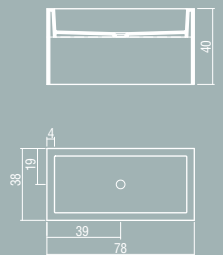

SPOT 22

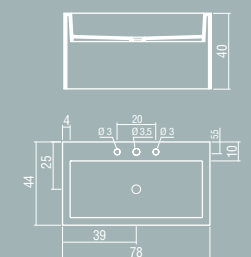
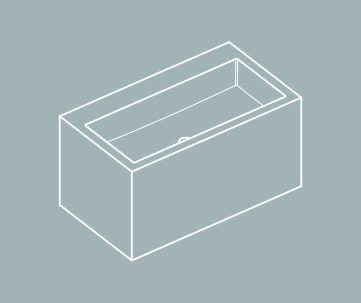

SPOT 23

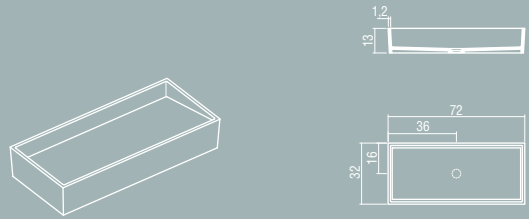
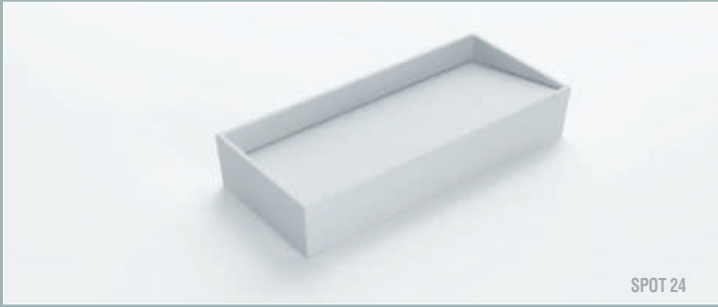

SPOT 24

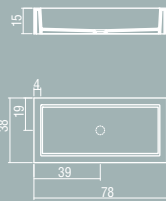

SPOT 25

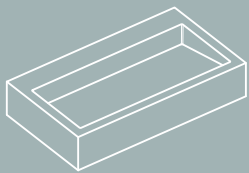
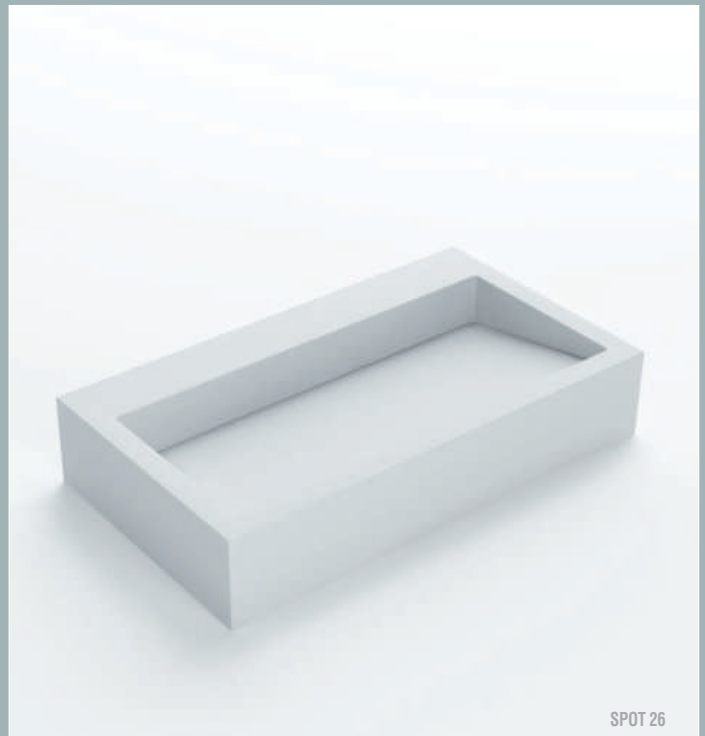

SPOT 26

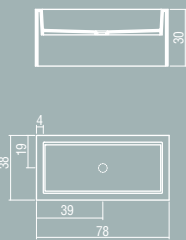

SPOT 27

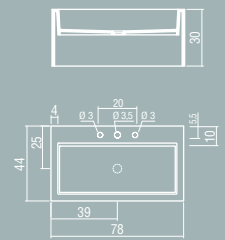

SPOT 28

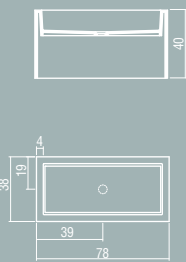

SPOT 29

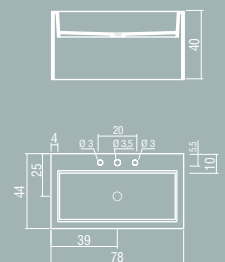

SPOT 30

SPOT

complements
COUNTER-MOUNTED WASHBASINS

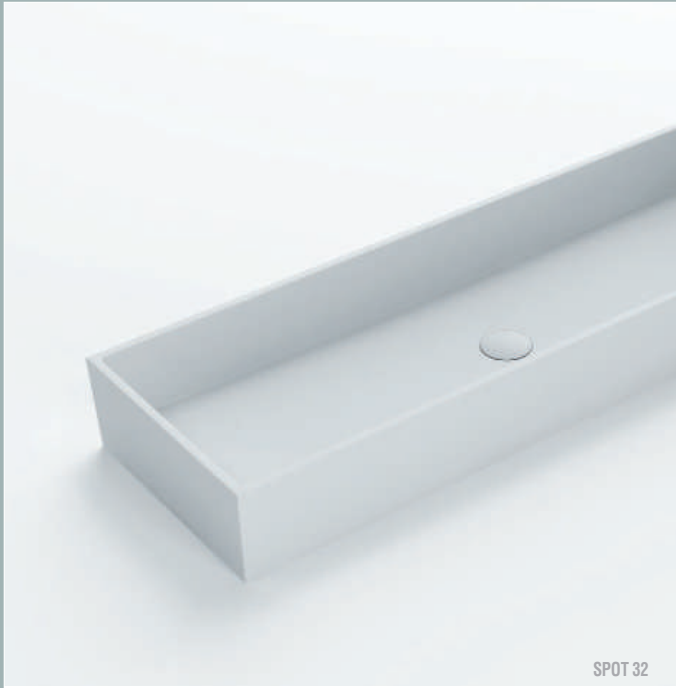

SPOT 32



SPOT 31

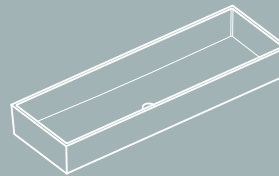
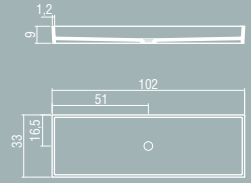

SPOT 32

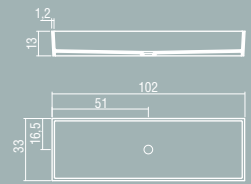

SPOT 33

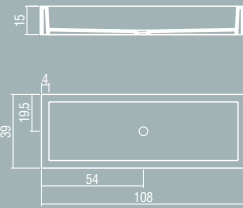

SPOT 34

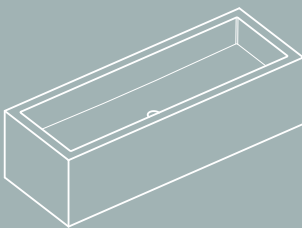
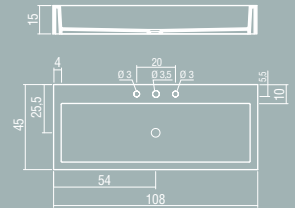

SPOT 35

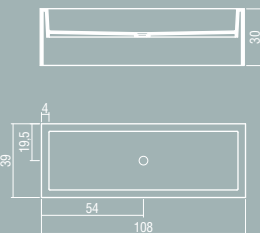

SPOT 36

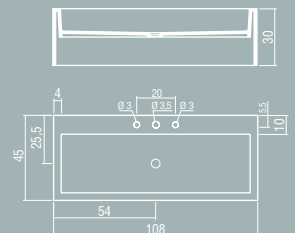

SPOT 37

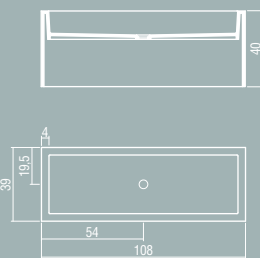

SPOT 38

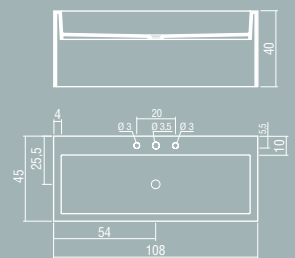

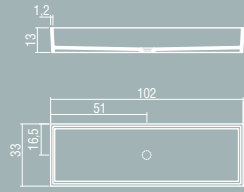

SPOT 39

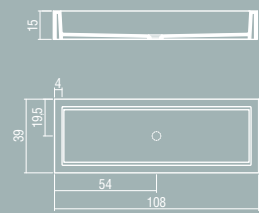
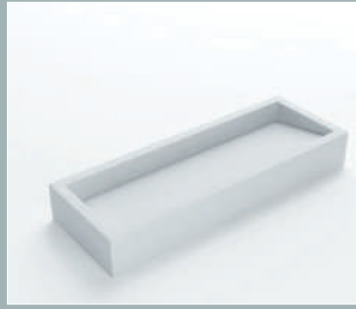

SPOT 40

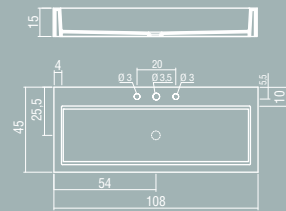
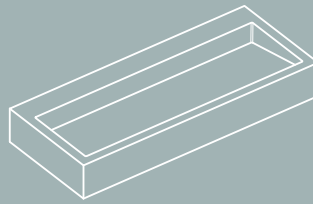
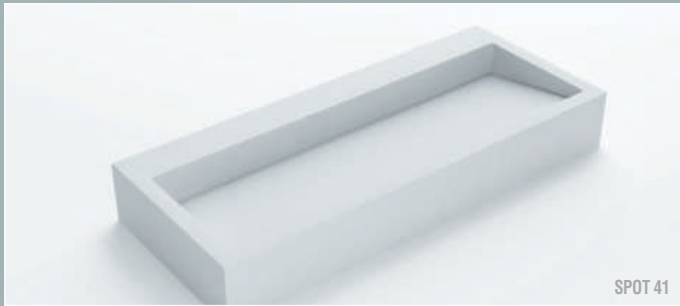

SPOT 41

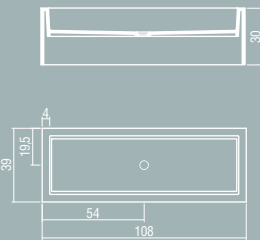

SPOT 42

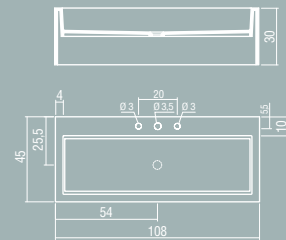

SPOT 43

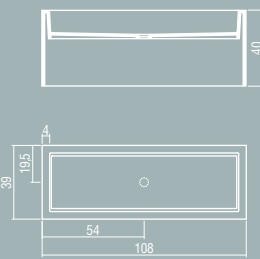
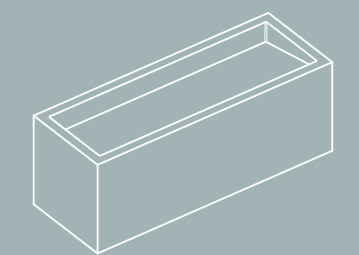

SPOT 44

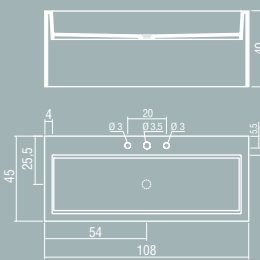

SPOT 45



SPOT 44

SPOT

complements
COUNTER-MOUNTED WASHBASINS





SPOT 53 white, smooth texture finish

SPOT

complements
COUNTER-MOUNTED WASHBASINS

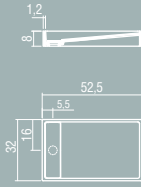

SPOT 46

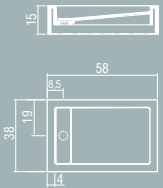

SPOT 47

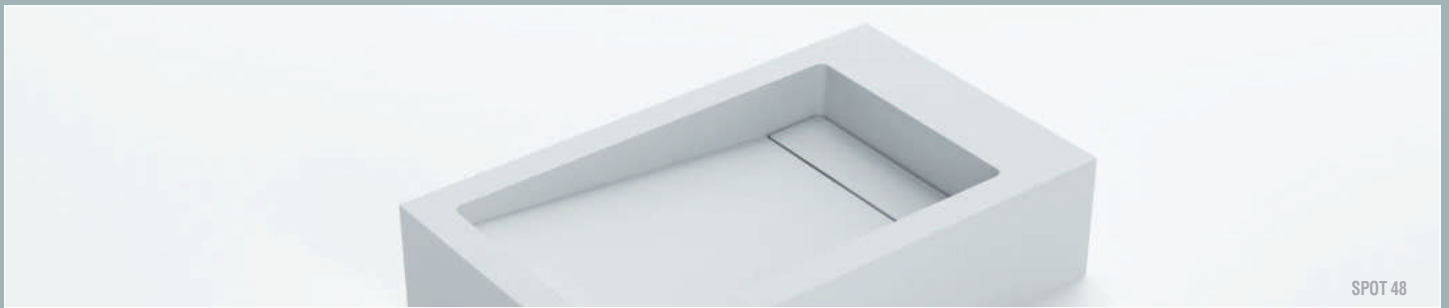

SPOT 48

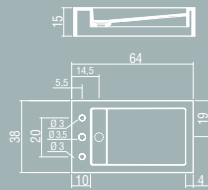
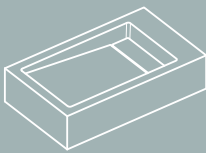

SPOT 48

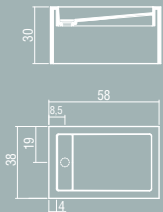

SPOT 49

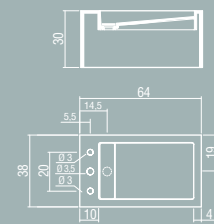

SPOT 50

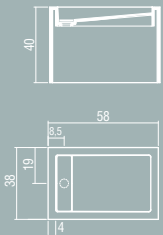

SPOT 51



SPOT 52

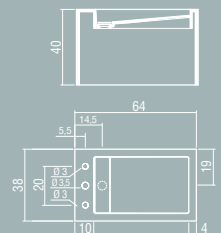
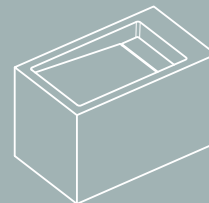

SPOT 52

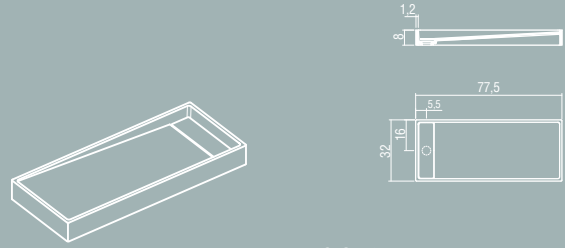

SPOT 53

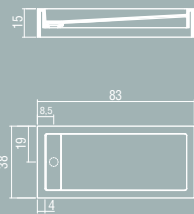
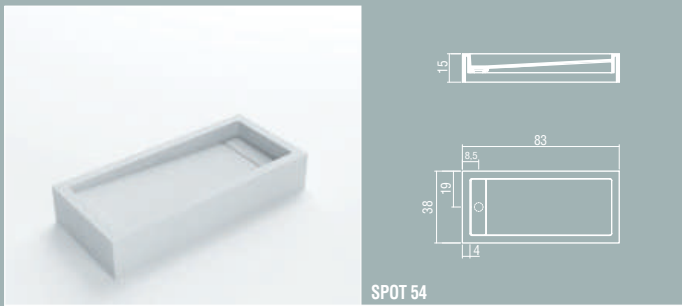

SPOT 54

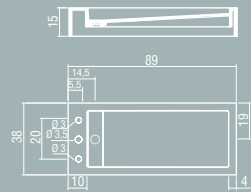

SPOT 55

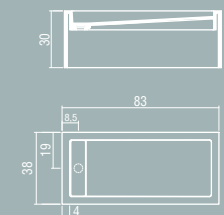

SPOT 56

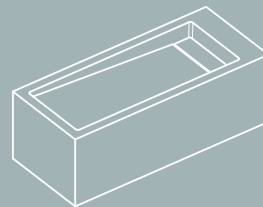

SPOT 57

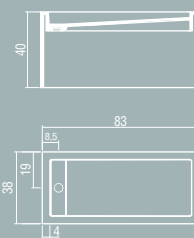
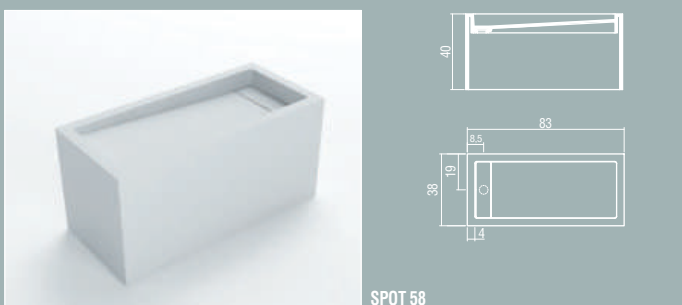

SPOT 58

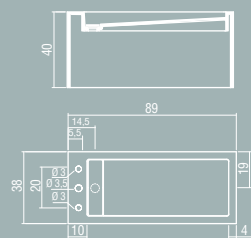

SPOT 59

SPOT

complements
COUNTER-MOUNTED WASHBASINS

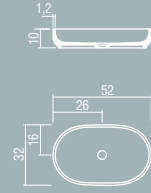

SPOT 60

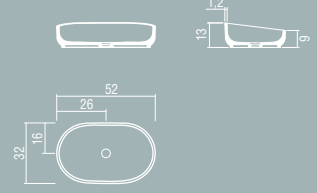

SPOT 61

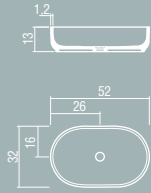

SPOT 62

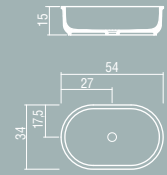

SPOT 63



SPOT 63

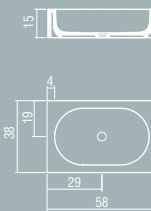

SPOT 64

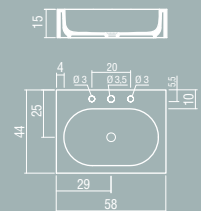

SPOT 65



SPOT 66

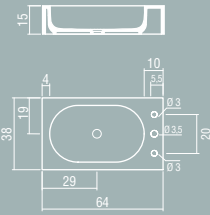

SPOT 67

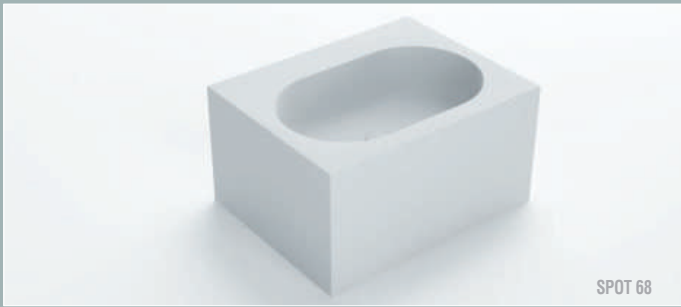
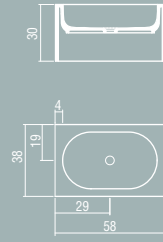

SPOT 68

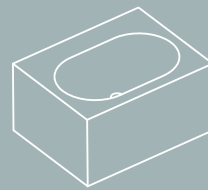

SPOT 68

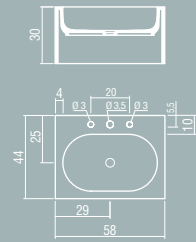

SPOT 69

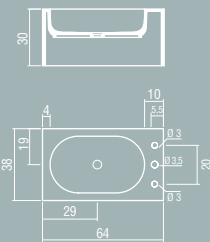

SPOT 70

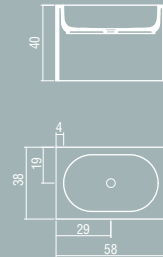

SPOT 71

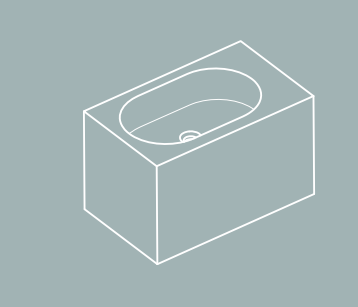
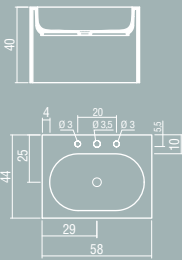

SPOT 72

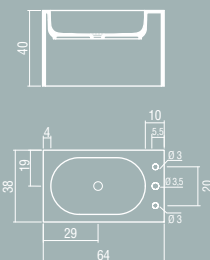

SPOT 72

SPOT

complements
COUNTER-MOUNTED WASHBASINS

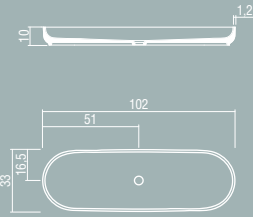

SPOT 73

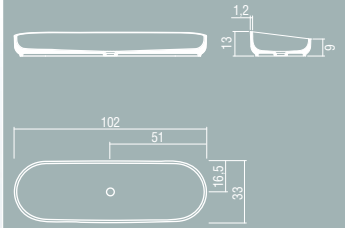

SPOT 74

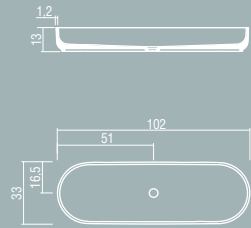

SPOT 75

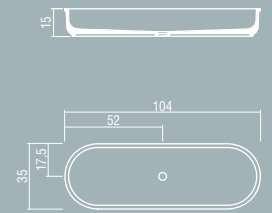
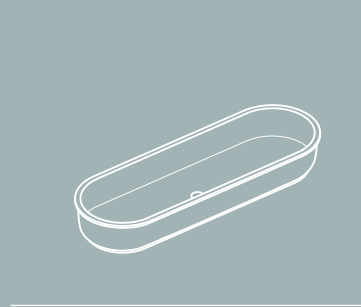

SPOT 76

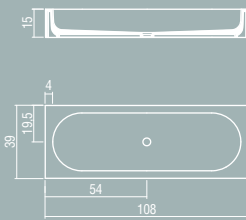

SPOT 77

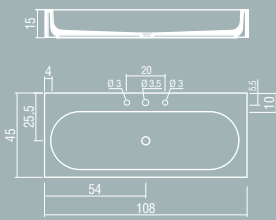

SPOT 78



SPOT 79

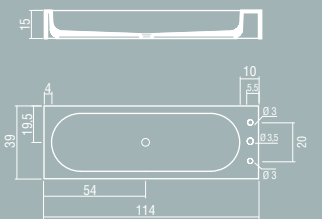
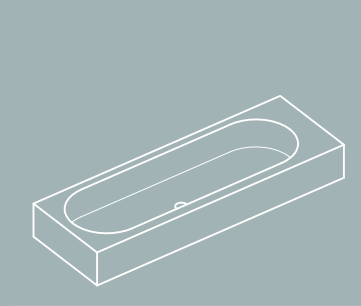

SPOT 79

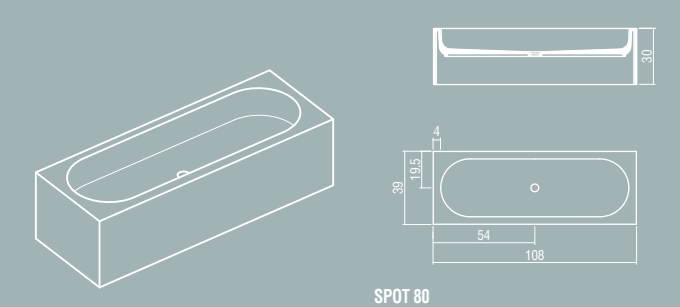

SPOT 80

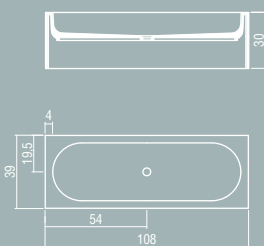

SPOT 81

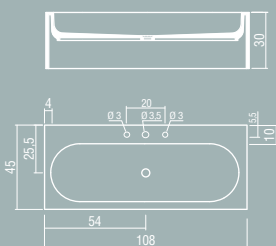



SPOT 76

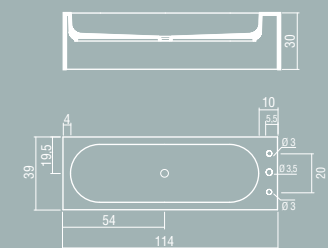

SPOT 82

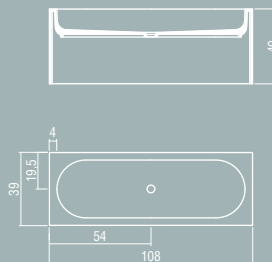

SPOT 83

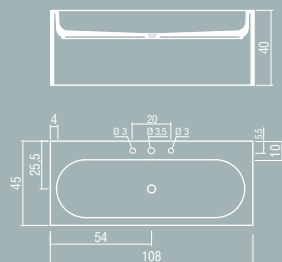
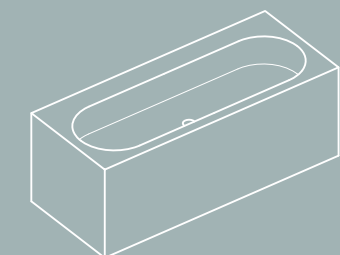

SPOT 84

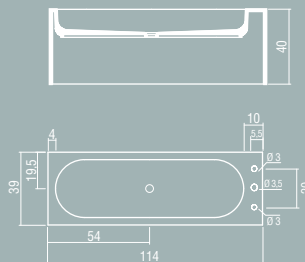

SPOT 85

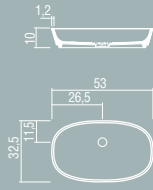

SPOT 86

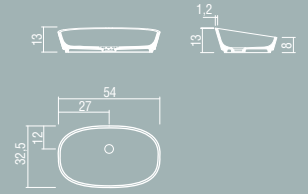

SPOT 87

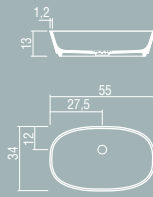

SPOT 88

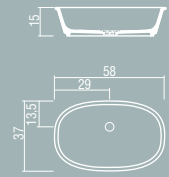

SPOT 89

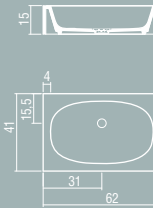

SPOT 90

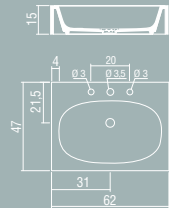
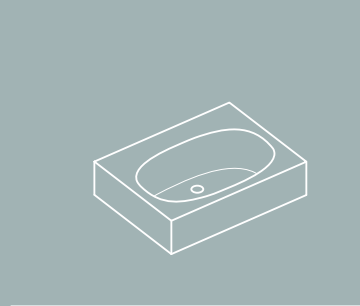

SPOT 91

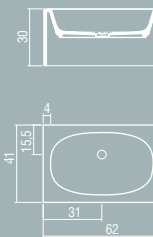

SPOT 92

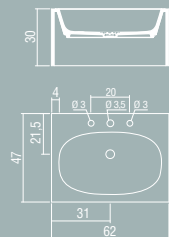

SPOT 93

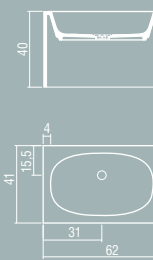
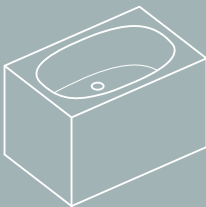

SPOT 94

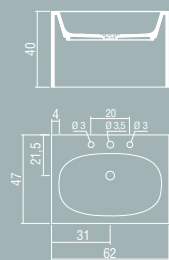

SPOT 95

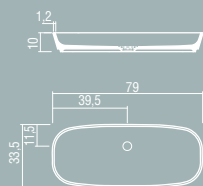

SPOT 96

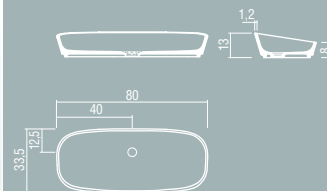

SPOT 97

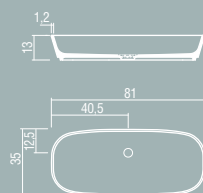
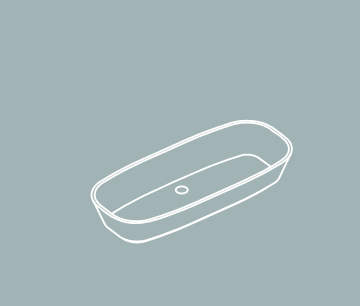

SPOT 98

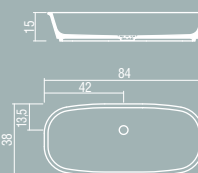

SPOT 99

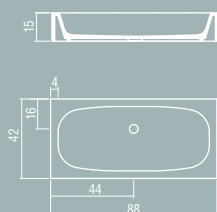

SPOT 100

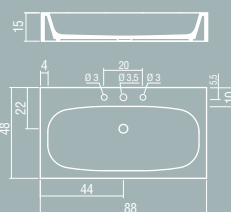

SPOT 101

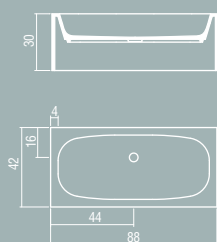

SPOT 102

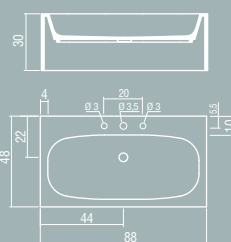
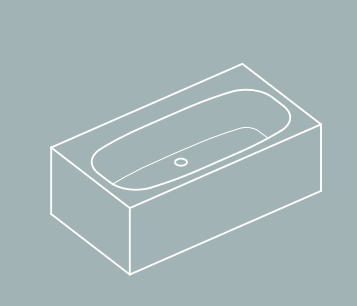

SPOT 103

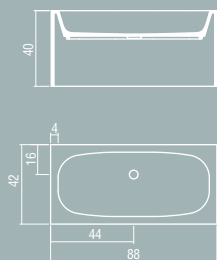
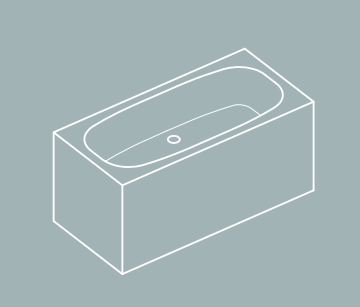

SPOT 104

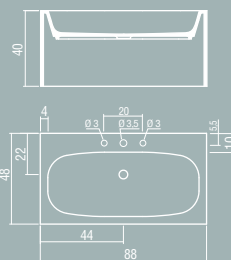

SPOT 105

SPOT

complements
COUNTER-MOUNTED WASHBASINS





SPOT 166 white, smooth texture finish

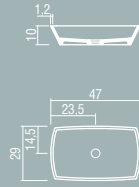

SPOT 106

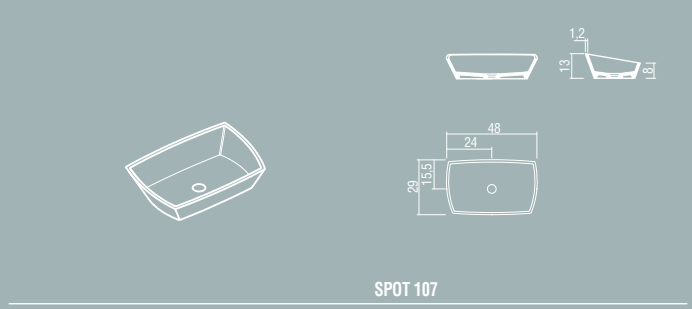

SPOT 107

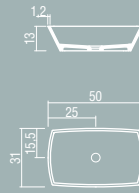

SPOT 108



SPOT 107

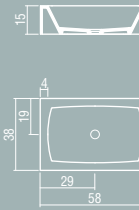

SPOT 109



SPOT 110

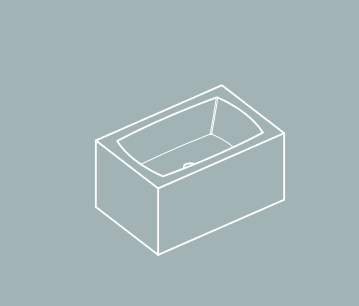
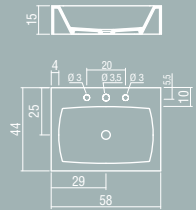

SPOT 111



SPOT 112

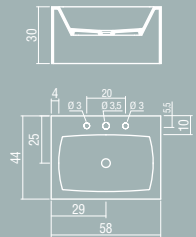

SPOT 113



SPOT 114

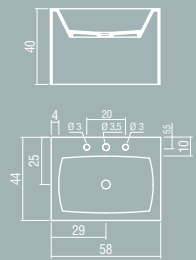



SPOT 115

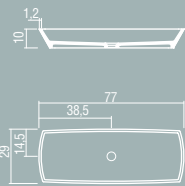

SPOT 116

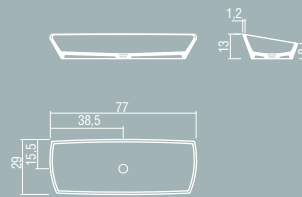

SPOT 117

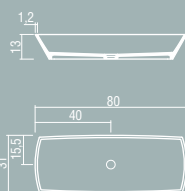

SPOT 118

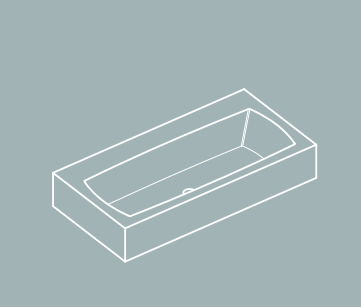
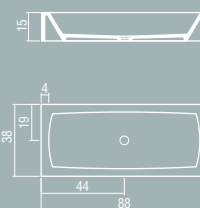

SPOT 119

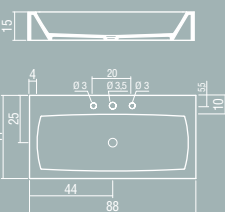

SPOT 120

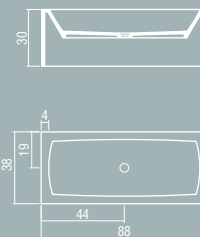

SPOT 121

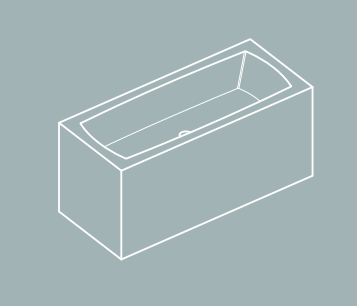
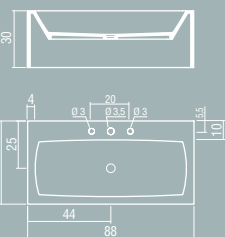

SPOT 122

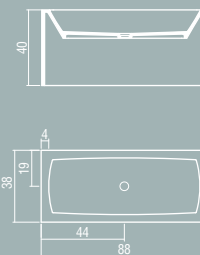

SPOT 123

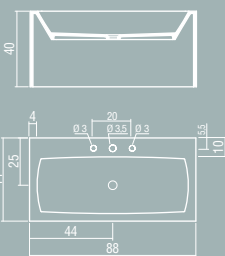

SPOT 122

SPOT

complements
COUNTER-MOUNTED WASHBASINS

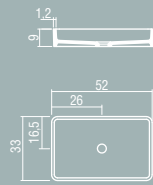

SPOT 124

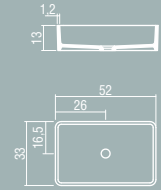

SPOT 125

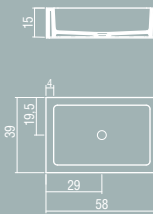

SPOT 126

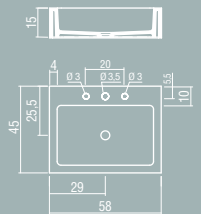
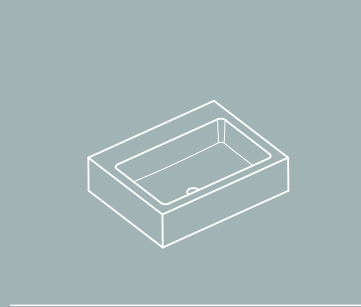

SPOT 127

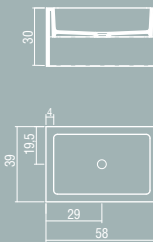

SPOT 128

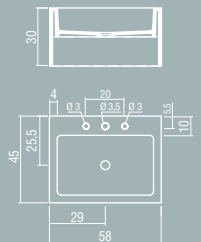

SPOT 129



SPOT 131



SPOT 130

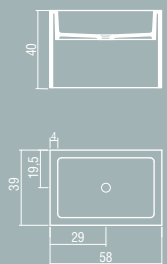

SPOT 131

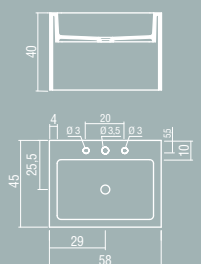

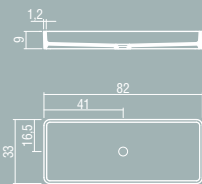

SPOT 132

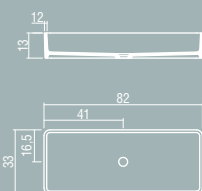

SPOT 133



SPOT 135

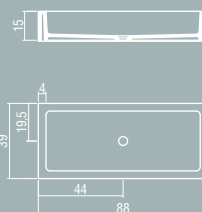

SPOT 134

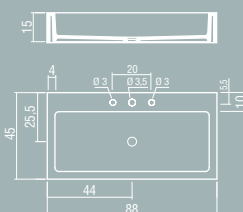
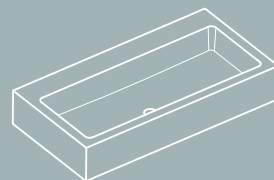

SPOT 135

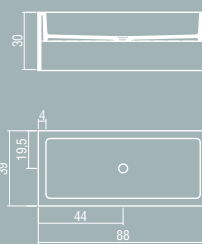
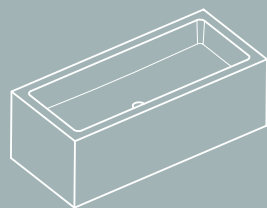

SPOT 136

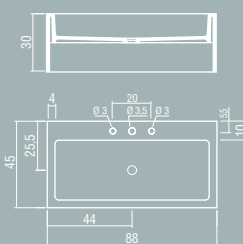

SPOT 137

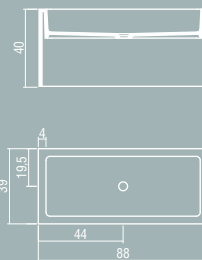

SPOT 138

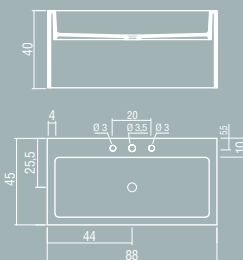

SPOT 139

SPOT

complements
COUNTER-MOUNTED WASHBASINS

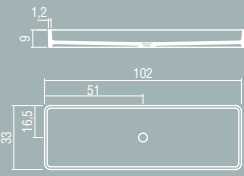

SPOT 140

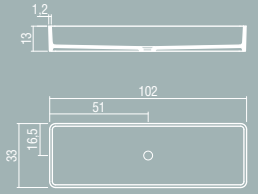

SPOT 141

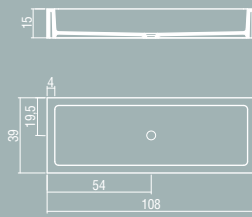

SPOT 142

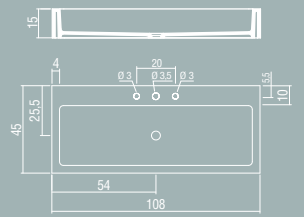

SPOT 143



SPOT 145

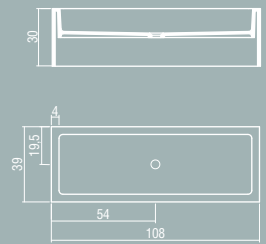

SPOT 144

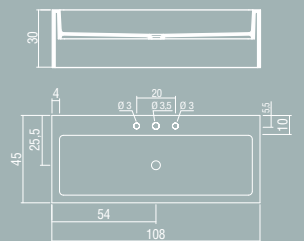
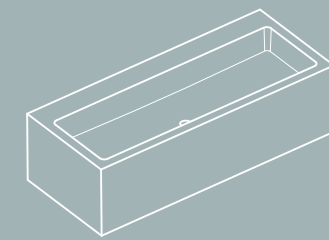

SPOT 145

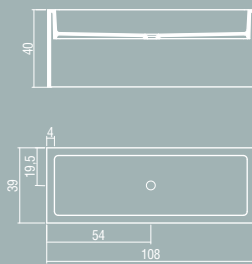

SPOT 146

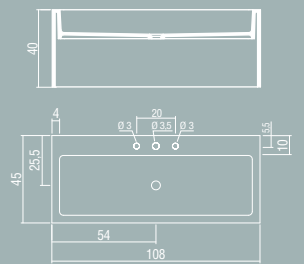

SPOT 147



SPOT 148

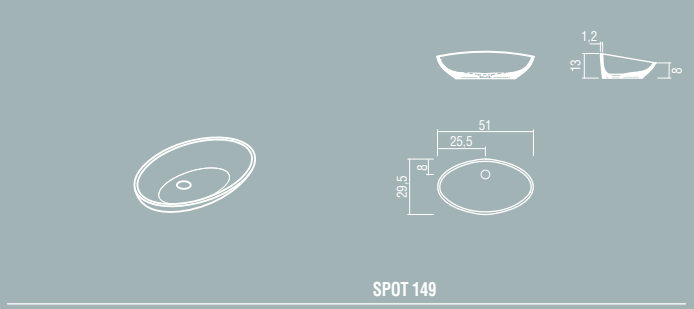
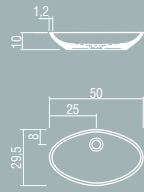

SPOT 149

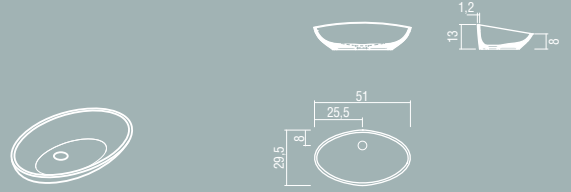

SPOT 150

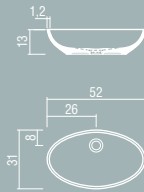

SPOT 149



SPOT 151

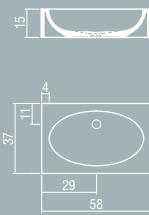

SPOT 152

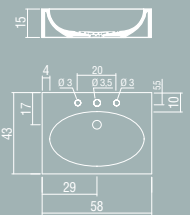

SPOT 153

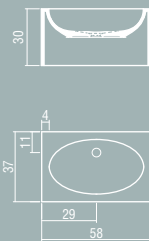

SPOT 154

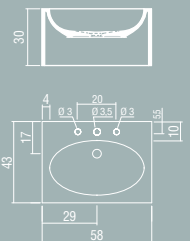

SPOT 155

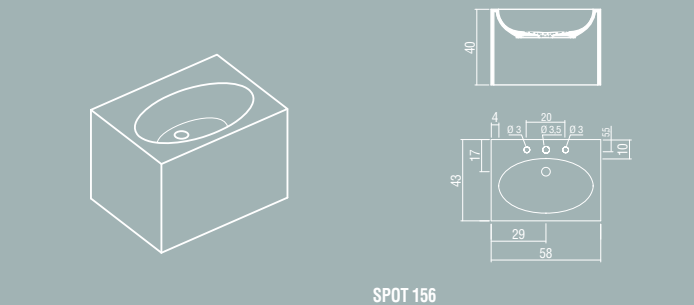
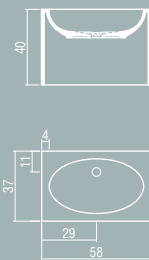

SPOT 156

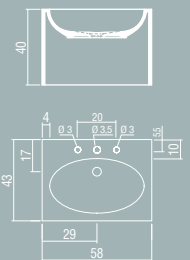

SPOT

complements
COUNTER-MOUNTED WASHBASINS





SPOT 174 white, smooth texture finish



SPOT 157

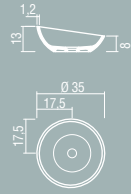

SPOT 158



SPOT 159

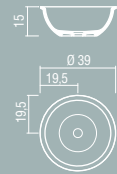

SPOT 160

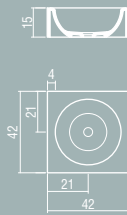
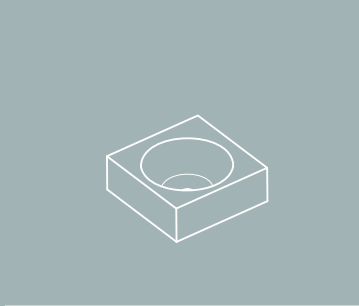

SPOT 161

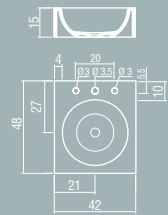

SPOT 162

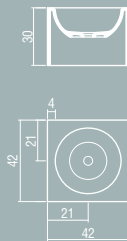

SPOT 163

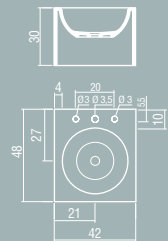

SPOT 164

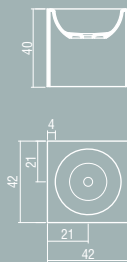

SPOT 165

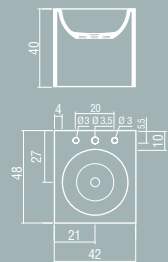
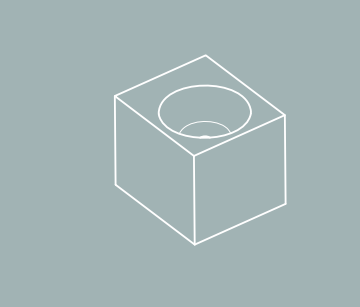

SPOT 166



SPOT 167

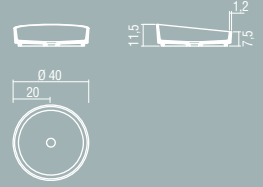

SPOT 168



SPOT 169

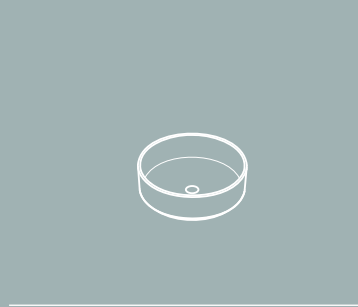

SPOT 169



SPOT 170



SPOT 171



SPOT 172

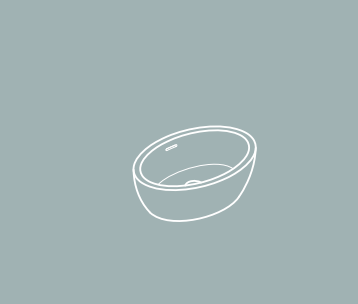
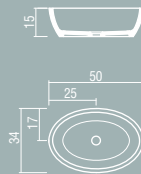

SPOT 173



SPOT 174

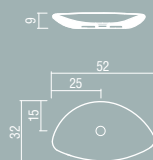

SPOT 173



	SPOT 5 ²	SPOT 6 ³		SPOT 7 ²	SPOT 8 ³	
	SPOT 12 ²	SPOT 13 ³		SPOT 14 ²	SPOT 15 ³	
	SPOT 20 ²	SPOT 21 ³		SPOT 22 ²	SPOT 23 ³	
	SPOT 27 ²	SPOT 28 ³		SPOT 29 ²	SPOT 30 ³	
	SPOT 35 ²	SPOT 36 ³		SPOT 37 ²	SPOT 38 ³	
	SPOT 42 ²	SPOT 43 ³		SPOT 44 ²	SPOT 45 ³	
SPOT 48 ⁴	SPOT 49 ²		SPOT 50 ⁴	SPOT 51 ²		SPOT 52 ⁴
SPOT 55 ⁴	SPOT 56 ²		SPOT 57 ⁴	SPOT 58 ²		SPOT 59 ⁴
SPOT 66 ⁴	SPOT 67 ²	SPOT 68 ³	SPOT 69 ⁴	SPOT 70 ²	SPOT 71 ³	SPOT 72 ⁴
SPOT 79 ⁴	SPOT 80 ²	SPOT 81 ³	SPOT 82 ⁴	SPOT 83 ²	SPOT 84 ³	SPOT 85 ⁴
	SPOT 92 ²	SPOT 93 ³		SPOT 94 ²	SPOT 95 ³	
	SPOT 102 ²	SPOT 103 ³		SPOT 104 ²	SPOT 105 ³	
	SPOT 111 ²	SPOT 112 ³		SPOT 113 ²	SPOT 114 ³	
	SPOT 120 ²	SPOT 121 ³		SPOT 122 ²	SPOT 123 ³	
	SPOT 128 ²	SPOT 129 ³		SPOT 130 ²	SPOT 131 ³	
	SPOT 136 ²	SPOT 137 ³		SPOT 138 ²	SPOT 139 ³	
	SPOT 144 ²	SPOT 145 ³		SPOT 146 ²	SPOT 147 ³	
	SPOT 153 ²	SPOT 154 ³		SPOT 155 ²	SPOT 156 ³	
	SPOT 163 ²	SPOT 164 ³		SPOT 165 ²	SPOT 166 ³	

OPTIONS

Exterior RAL / NCS
Matt finishes, to be chosen from standard colour charts
Metallic, gloss finishes, etc are exempt

Preparation for faucetry H1, H2, H3

Preparación para grifería otras configuraciones

Preparation for faucetry: Available for models ³ & ⁴

Elongated overflow + connection to outflow
Round, chrome overflow + connection to outflow

Overflows available for models ³ & ⁴ (check compatibility)

Check compatibility of assembly between faucetry and overflow

OTHER COMPLEMENTS

Click-clack valve with white Scene® embellishing cover
(not recommended for Spot 46 to 59)

Click-clack valve with chrome embellishing cover (chromed brass)
(not recommended for Spot 46 to 59)

Valve with free-running chrome basin drainage grill

complements
FLOOR-MOUNTED WASHBASINS

FS





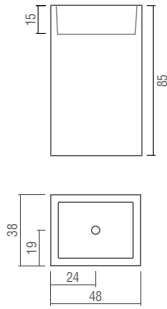
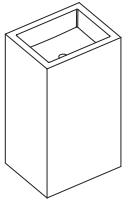

FS 1

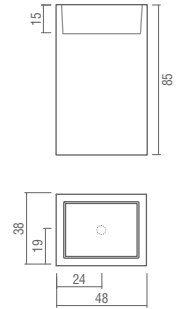
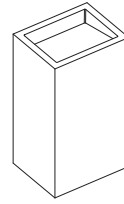

FS 2

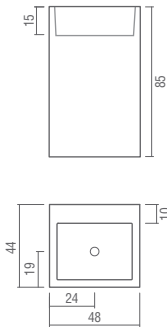
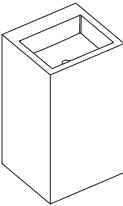

FS 3

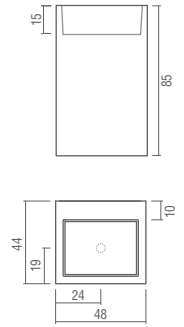
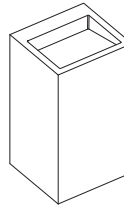

FS 4

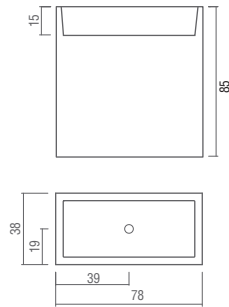
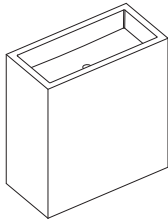

FS 5

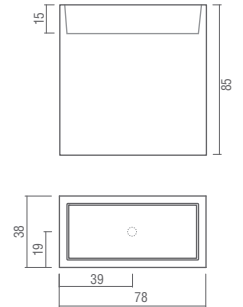
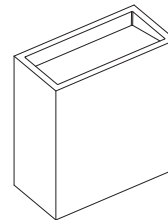

FS 6

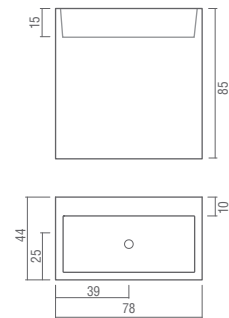
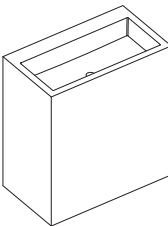

FS 7

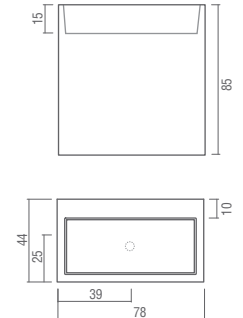
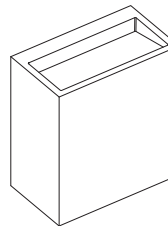

FS 8

Siphon for floor or wall-based drainage with 1¹/₄ connection.
Specify in order if siphon outlet is floor or wall-based.
Valve not included

OPTIONS

Exterior RAL / NCS

Matt finishes, to be chosen from standard colour charts. Metallic, gloss finishes, etc are exempt

Preparation for faucetry

Available for models FS3, FS4, FS7 & FS8

Elongated overflow + connection to outflow

Round, chrome overflow + connection to outflow

Overflows available for models FS3 & FS7.

Check compatibility of assembly between faucetry and overflow

S Washbasin manufactured using smooth white Scene®

OTHER COMPLEMENTS

Click-clack valve with white Scene® embellishing cover
(not recommended for FS 2, 4, 6 & 8)

Click-clack valve with chrome embellishing cover (chromed brass)
(not recommended for FS 2, 4, 6 & 8)

Valve with free-running chrome basin drainage grill



FS 1 white, smooth texture finish

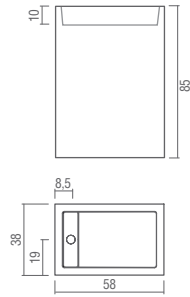
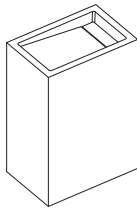

FS 9

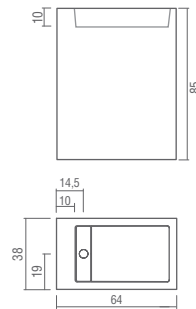
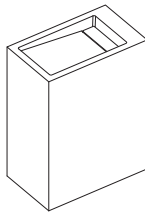

FS 10

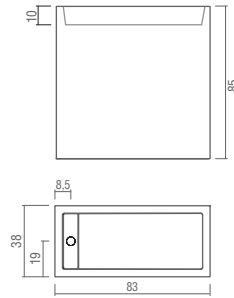
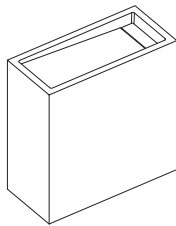

FS 11

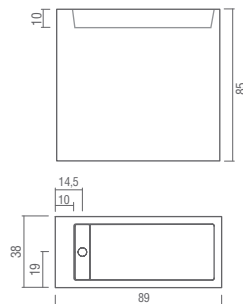
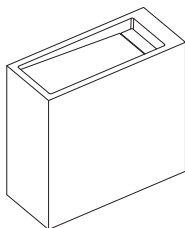

FS 12

S Washbasin manufactured using smooth white Scene®

Siphon for floor or wall-based drainage with 1 1/4" connection.
Specify in order if siphon outlet is floor or wall-based.
Valve not included

OPTIONS

Exterior RAL / NCS
Matt finishes, to be chosen from standard colour charts. Metallic, gloss finishes, etc are exempt
Preparation for faucetry
Available for models FS10 & FS12

OTHER COMPLEMENTS

Valve with free-running chrome basin drainage grill





FS 12 white, smooth texture finish

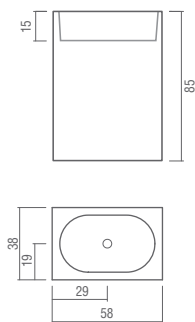
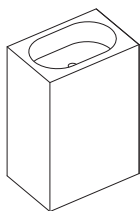

FS 13

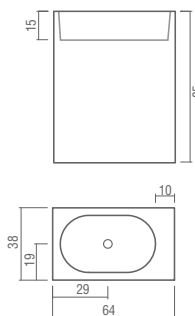
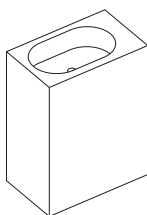

FS 14

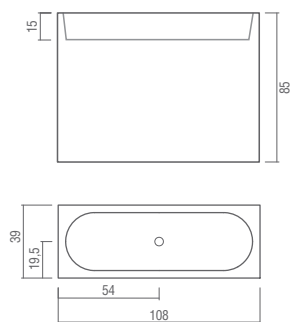
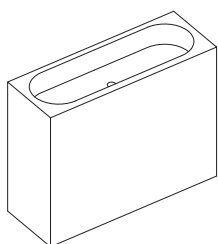

FS 15

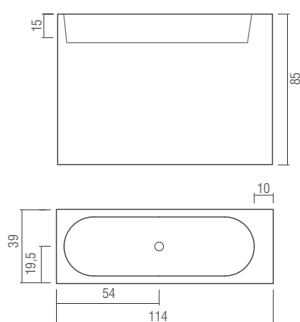
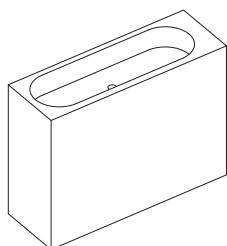

FS 16

S Washbasin manufactured using smooth white Scene®

Siphon for floor or wall-based drainage with 1 1/4" connection.
Specify in order if siphon outlet is floor or wall-based.
Valve not included

OPTIONS

Exterior RAL / NCS

Matt finishes, to be chosen from standard colour charts. Metallic, gloss finishes, etc are exempt

Preparation for faucetry

Available for models FS14 & FS16

OTHER COMPLEMENTS

Click-clack valve with white Scene® embellishing cover

Click-clack valve with chrome embellishing cover (chromed brass)

Valve with free-running chrome basin drainage grill





FS 16 white, smooth texture finish

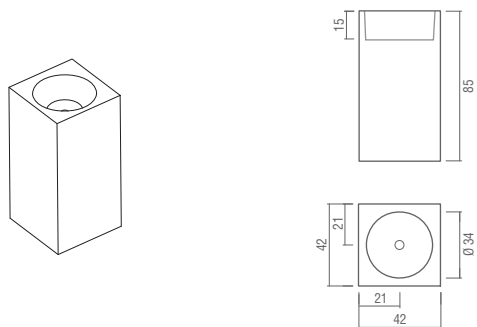

FS 17

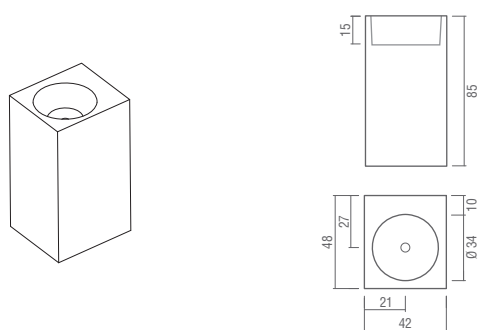

FS 18

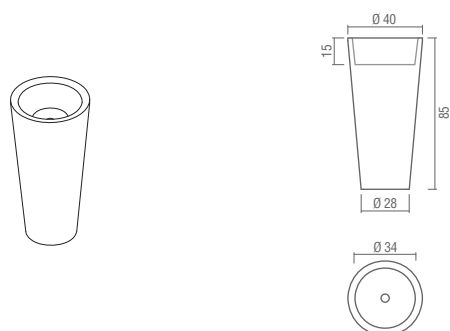

FS 19

S Washbasin manufactured using smooth white Scene®

For FS 17 & FS 18: Siphon for floor or wall-based drainage with 1 1/4" connection. Specify in order if siphon outlet is floor or wall-based

For FS 19: Siphon for floor drainage with 1 1/4" connection. Valve not included

OPTIONS

Exterior RAL / NCS
Matt finishes, to be chosen from standard colour charts. Metallic, gloss finishes, etc are exempt
Preparation for faucetry
Available for model FS18

OTHER COMPLEMENTS

Click-clack valve with white Scene® embellishing cover
Click-clack valve with chrome embellishing cover (chromed brass)
Valve with free-running chrome basin drainage grill



FS 19 white, smooth texture finish

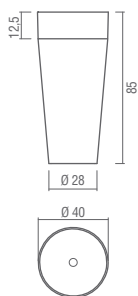
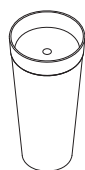

FS 20

S Washbasin manufactured using smooth white Scene®

Siphon for floor drainage with 1"¼ connection.
Valve not included

OPTIONS

Exterior RAL / NCS
Matt finishes, to be chosen from standard colour charts. Metallic, gloss finishes, etc are exempt

OTHER COMPLEMENTS

Click-clack valve with white Scene® embellishing cover
Click-clack valve with chrome embellishing cover (chromed brass)
Valve with free-running chrome basin drainage grill



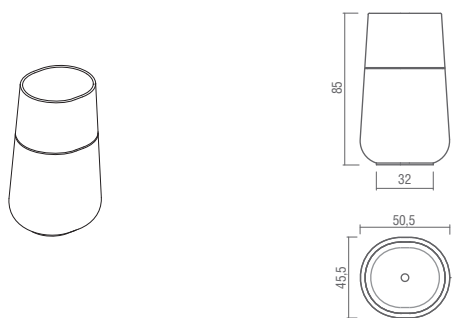

FS 20 white, smooth texture finish

**FS 21**

S Washbasin manufactured using smooth white Scene®

Siphon for floor drainage with 1³/₄ connection.
Valve not included

OPTIONS

Exterior RAL / NCS
Matt finishes, to be chosen from standard colour charts. Metallic, gloss finishes, etc are exempt

OTHER COMPLEMENTS

Click-clack valve with white Scene® embellishing cover
Click-clack valve with chrome embellishing cover (chromed brass)
Valve with free-running chrome basin drainage grill



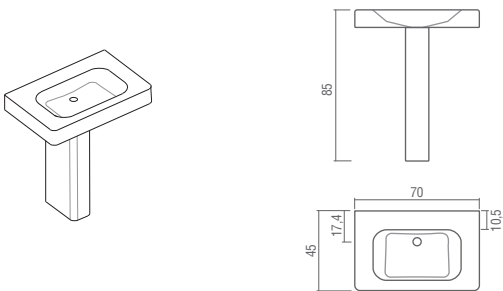

FS 21 white, smooth texture finish

**FS 22**

S Washbasin manufactured using smooth white Scene®

Siphon for wall-based drainage with 1³/₄ connection.
Válvula no incluida

OPTIONS

Exterior RAL / NCS

Matt finishes, to be chosen from standard colour charts. Metallic, gloss finishes, etc are exempt

Preparation for faucetry. Orders will be confirmed by technical drawing.

Preparation for faucetry: Available for model FS22

Elongated overflow + connection to outflow

Round, chrome overflow + connection to outflow

Overflows available for models FS22

Check compatibility of assembly between faucetry and overflow

OTHER COMPLEMENTS

Click-clack valve with white Scene® embellishing cover

Click-clack valve with chrome embellishing cover (chromed brass)

Valve with free-running chrome basin drainage grill





FS 22 white, smooth texture finish

| bathtub
FREE STANDING BATHTUBS

SPACE





SPACE 180x85 white/ral6034, with integrated overflow

SPACE

bathtub
FREE STANDING BATHTUBS



SPACE 180x85 white/ral9011, with integrated overflow

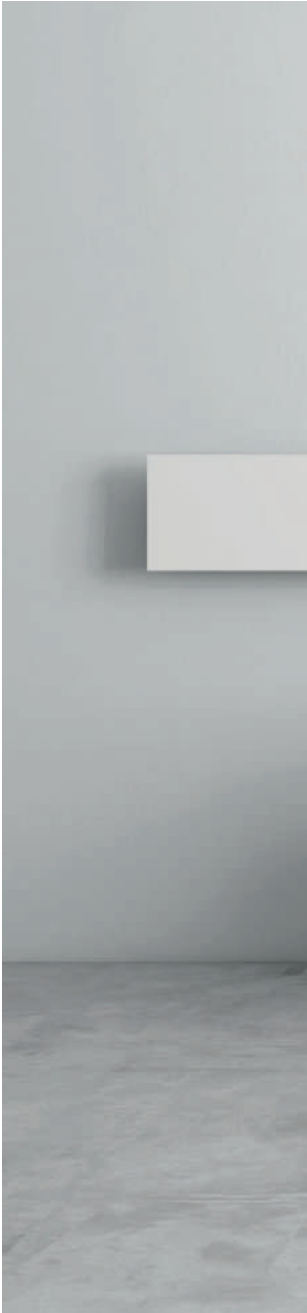



SPACE 170x80 white/ral9011, with integrated overflow and 200x20h Shelf for faucetry

SPACE

bathtub
FREE STANDING BATHTUBS





SPACE 180x85 white, with integrated overflow

SPACE

bathtub
FREE STANDING BATHTUBS



SPACE 180x85 white, with integrated overflow and 60x100h Auxiliary Totem with shelves



space 180x85

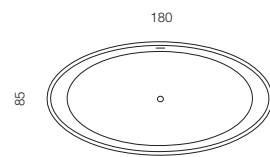

space 170x80

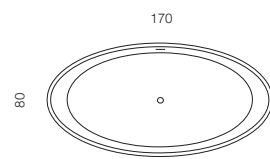

space 155x78

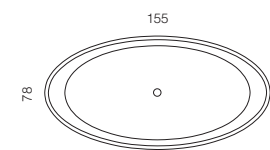

| bathtub
| FREE STANDING BATHTUBS

BETA ESSENTIAL





BETA ESSENTIAL V1 170x80 white, with integrated overflow and 70x12 h Shell for faucetry

BETA ESSENTIAL

bathtub
FREE STANDING BATHTUBS



BETA ESSENTIAL V1 170x80 white/ral9011



BETA ESSENTIAL V1 170x80 white/ral3015

bathub
FREE STANDING BATHTUBS

BETA ESSENTIAL



BETA ESSENTIAL V1 170x80 white/ral5024, with integrated overflow

BETA ESSENTIAL

bathtub
FREE STANDING BATHTUBS



BETA ESSENTIAL V1 170x80 white

BETA ESSENTIAL



BETA ESSENTIAL V1 170x80 white

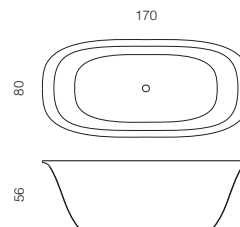

BETA ESSENTIAL V2 185x95 white

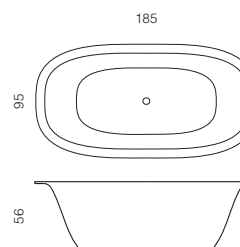

BETA ESSENTIAL V3 170x74 white

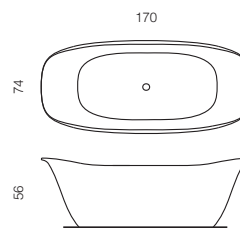

BETA ESSENTIAL V4 157x74 white

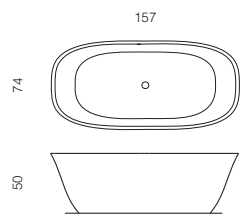

BETA ESSENTIAL

bathtub
FREE STANDING BATHTUBS



bathtub
FREE STANDING BATHTUBS

BETA ESSENIAL



BETA ESSENIAL V4 Ø140 white, with integrated overflow and 40x57h Auxiliary Totem

BETA ESSENTIAL

bathtub
FREE STANDING BATHTUBS



BETA ESSENTIAL V3 150x140 white, with integrated overflow

bathub
FREE STANDING BATHTUBS

BETA ESSENTIAL



BETA ESSENTIAL

bathtub
FREE STANDING BATHTUBS



BETA ESSENTIAL V5 Ø150 white



BETA ESSENTIAL V1 Ø150 white

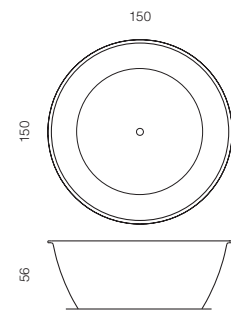

BETA ESSENTIAL V3 150x140 white

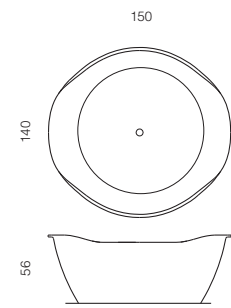

BETA ESSENTIAL V4 Ø140 white

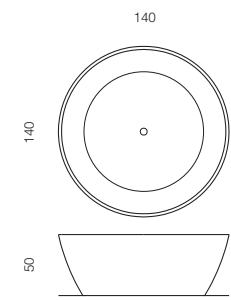

BETA ESSENTIAL V5 Ø150 white

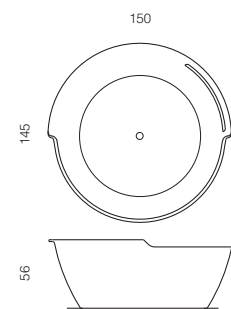

bathtub
FREE STANDING BATHTUBS

ALFA ESSENTIAL





ALFA ESSENTIAL 164x65 white, without overflow

ALFA ESSENTIAL

bathtub
FREE STANDING BATHTUBS



ALFA ESSENTIAL 164x65 white/gris

ALFA ESSENTIAL



alfa essential 164x65

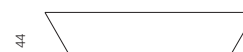
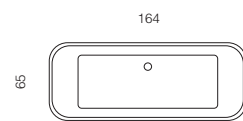

ALFA ESSENTIAL

bathtub
FREE STANDING BATHTUBS



bathtub
FREE STANDING BATHTUBS

ALFA ESSENTIAL



ALFA ESSENTIAL 142x142 white/cappuccino, with integrated overflow and 60x100h Auxiliary Totem with shelves

ALFA ESSENTIAL

bathtub
FREE STANDING BATHTUBS



ALFA ESSENTIAL 142x142 white/cappuccino, without overflow



alfa essential 142x142

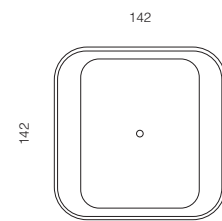

| bathtub
| FREE STANDING BATHTUBS

ALFA ESSENTIAL

DECO



ALFA ESSENTIAL DECO 175x75 white, with Deco Feet structure (white)



TOTEMS

bathtub
BATHTUBS COMPLEMENTS
technical information

TOTEMS FOR FREE STANDING BATHTUBS

TYPE 1 Auxiliary free-standing totem for bathtubs

TYPE 2 Auxiliary totem for bathtubs with integrated overflow: auxiliary totem is required for bathtubs with integrated overflow and is to be situated attached to it

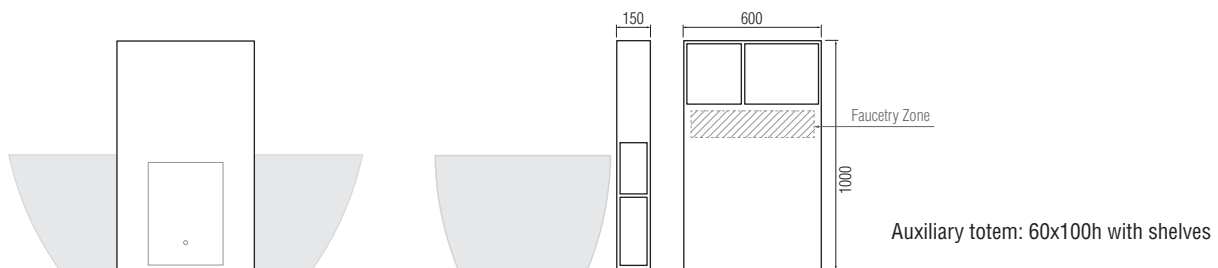
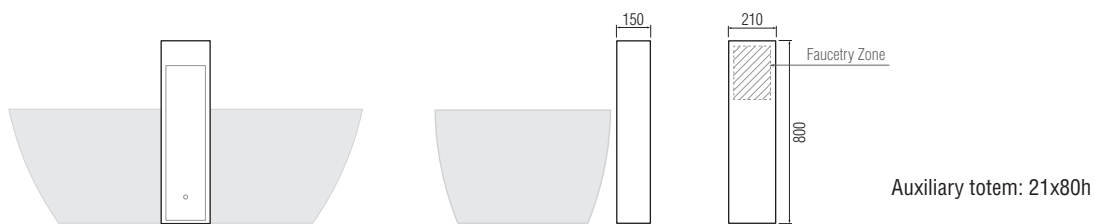
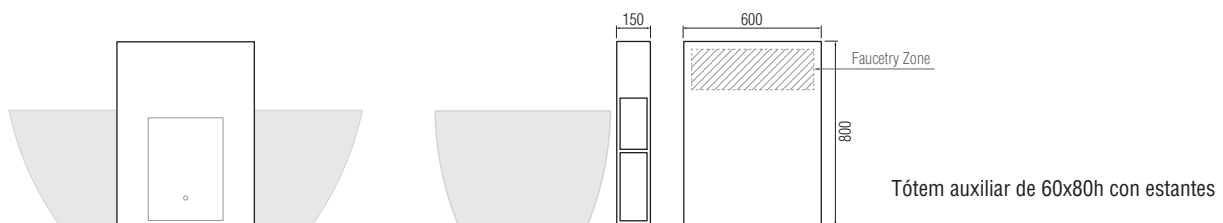
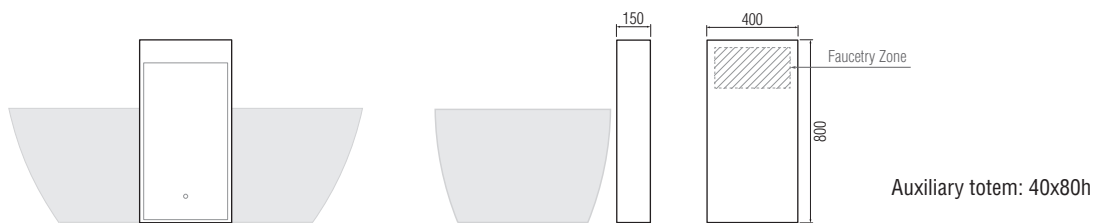
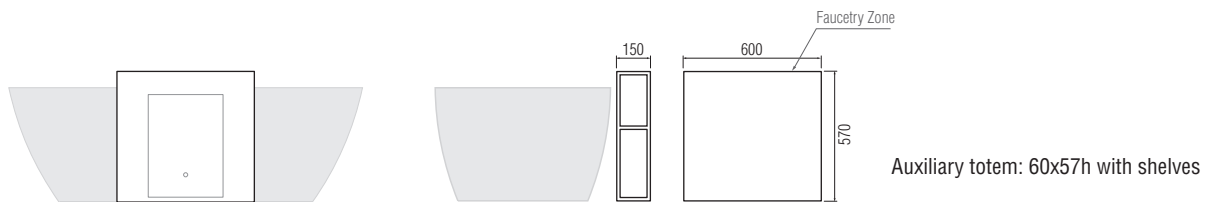
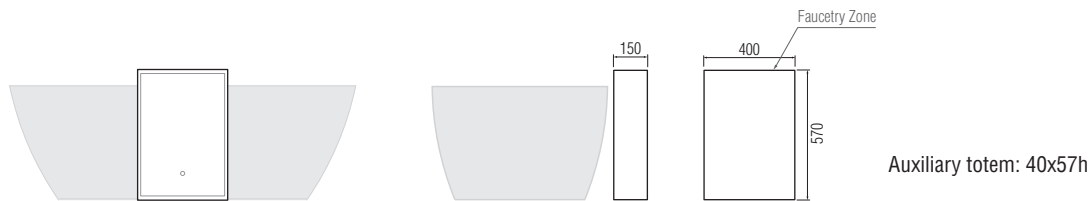

↳ Colour exterior of Totem

↳ Totem prepared for faucetry

↳ Consult regarding special formats

OTHER WALL-BASED ELEMENTS

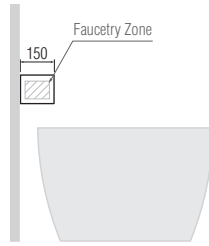
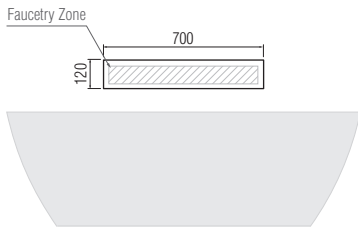

70x12 h Shelf for faucetry

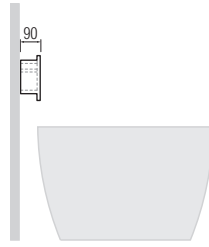
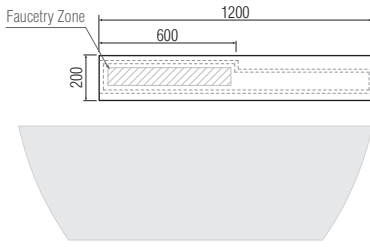

120x20 h Shelf for faucetry

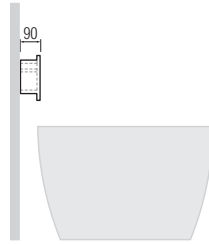
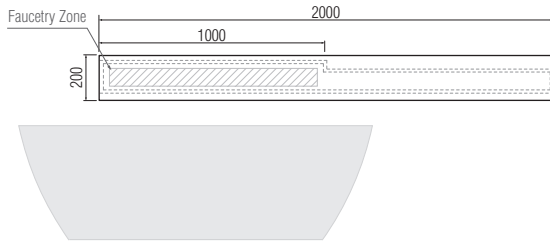

200x20h Shelf for faucetry

- ↳ Colour exterior of Shelf
- ↳ Shelf prepared for faucetry

- ↳ Consult regarding special formats

| bathtub
| BUILT-IN BATHTUBS

BETA FUSION





BETA FUSION

bathtub
BUILT-IN BATHTUBS

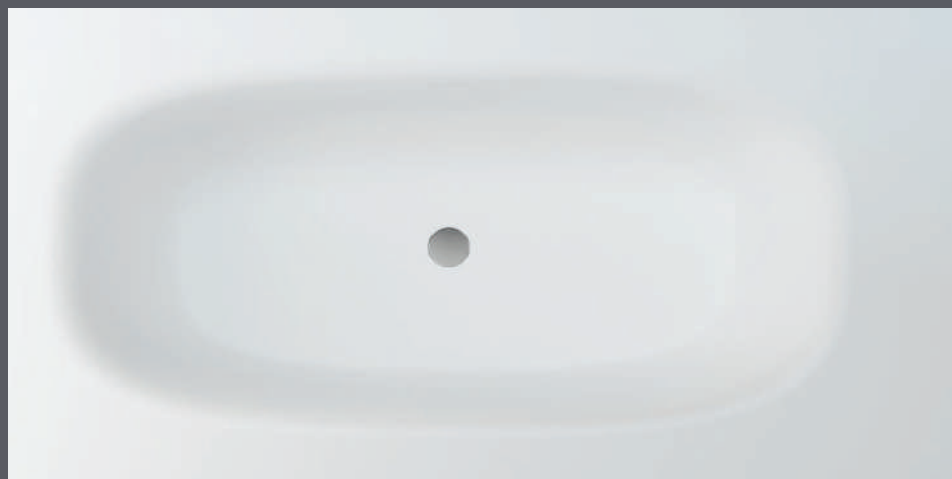

BETA FUSION 200x100 white

beta fusion (175-200)x(85-100)

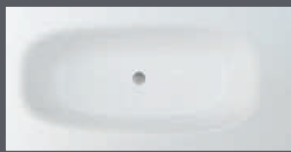

beta fusion 185x100



beta fusion free design



free design area

free design examples



BETA FUSION

bathtub
BUILT-IN BATHTUBS





BETA FUSION 150x150 white

BETA FUSION

bathtub
BUILT-IN BATHTUBS



BETA FUSION 150x150 white

beta fusion 140x140



beta fusion 150x150



beta fusion Ø150



beta fusion free design

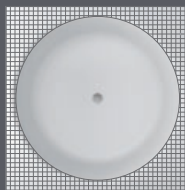

free design area

free design examples



| bathtub
| BUILT-IN BATHTUBS

ALFA FUSION



ALFA FUSION

bathtub
BUILT-IN BATHTUBS

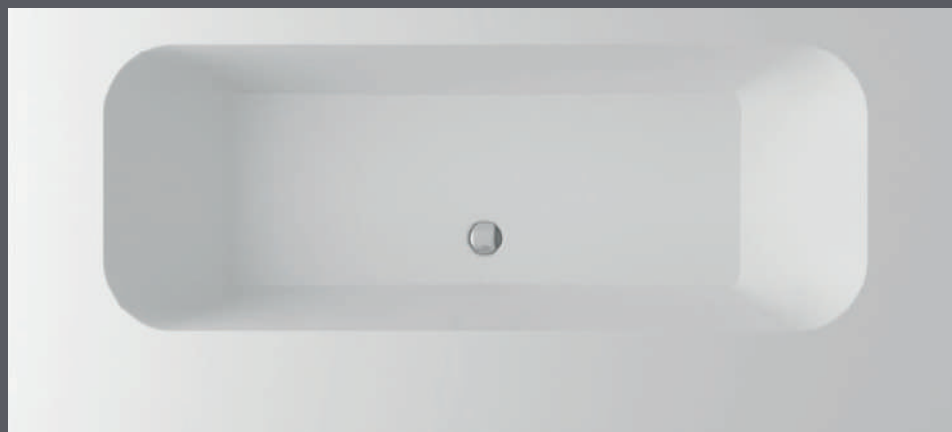

ALFA FUSION 200x90 white

alfa fusion (170-200)x(75-90)

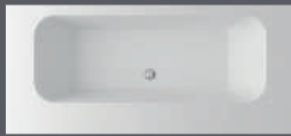

alfa fusion 190x90

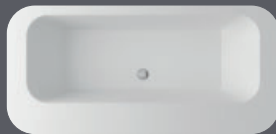

alfa fusion free design

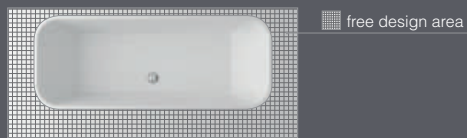

free design examples



ALFA FUSION

bathtub
BUILT-IN BATHTUBS





ALFA FUSION 170x170 white

ALFA FUSION

bathtub
BUILT-IN BATHTUBS



ALFA FUSION 178x178 white

alfa fusion (160-178)x(160-178)



alfa fusion 170x170



alfa fusion free design

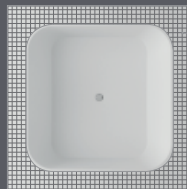

 free design area

free design examples



Scene

An advanced composition of mineral compounds, organic polymers and specific additives which are designed to be moulded. It is also known as synthetic stone and is included in a group of «solid surface» materials - skinless synthetic materials whose outermost surfaces have the same properties as their interiors. The synthetic resin component in its structure gives it a certain amount of elasticity, while the mineral compounds act as a kind of shield that provide resistance to wear and tear, and also give it anti-slip qualities.

High rigidity

Pleasant to the touch

Anti-slip

Antibacterial

Highly resistant to moisture

Highly resistant to chemical agents

Colours and textures

SMOOTH TEXTURE



WHITE

SLATE TEXTURE



WHITE



WHITE
SMOOTH TEXTURE

marmek

A compact composition made from resins and minerals derived from marble, which bestow it a high level of hardness combined with excellent characteristics for its use within the bathroom. The surface finish offers infinite possibilities in terms of personalization and presents an excellent resistance to both cleaning and regular hygiene products. The material itself has high antibacterial qualities and is extremely suitable for the manufacturing of shower trays, due to its non slip nature.

Colours and textures

STANDARD COLOURS

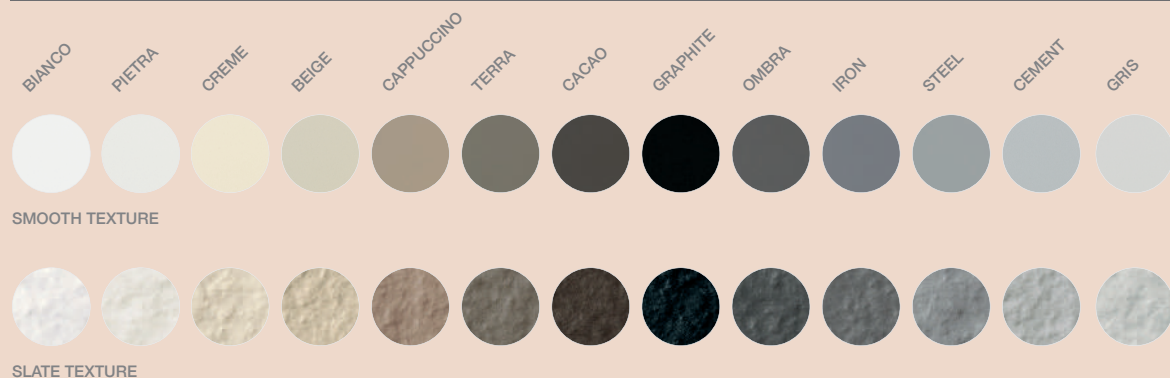

SPECIAL COLOURS



RAL / NCS

Colors are delivered in matte finish. Shiny or metallic finishes can not be accepted because they affect the characteristics of the product. If in doubt, please contact our customer service.

SMOOTH TEXTURE
SLATE TEXTURE



gelcoat

Gelcoat is a compact composite of resin and varied mineral content, which features an external layer of the highest quality ISO NPG Gelcoat, providing the material with both a high level of hardness and excellent characteristics for its use within the bathroom. The surface finish is available in different colours and textures and also offers an excellent resistance to cleaning and everyday cleaning and hygiene products, guaranteeing an excellent level of durability.

Colours and textures

STANDARD COLOURS

BIANCO



SLATE TEXTURE

BEIGE



CAPPUCCINO



GRAPHITE



IRON



CEMENT



CEMENT TEXTURE



SLATE TEXTURE



CEMENT TEXTURE



hidrobox®
by absara

ABSARA INDUSTRIAL S.L.

Partida Saloni, s/n
12130 San Juan de Moró
Castellón SPAIN
Tel. +34 964 657 272
Fax +34 964 691 922
export@absaraindustrial.com
www.hidrobox.com

Hidrobox by Absara reserves
all rights to modify and/or
exchange any items,
and will not be held
responsible for any possible
printing errors.

EN.V.01.19

hidrobox[®]

by absara

EN

 +34 964 657 272

 export@absaraindustrial.com

ES

 +34 964 105 176

 comercial@absaraindustrial.com

FR

  N°Azur 0 811 66 57 41

PRIX APPEL LOCAL

 france@absaraindustrial.com

DE

 Rufen Sie uns an unter unsere Kunden Hotline:
+49 01 807 808 777

Erste 30 Sekunden kostenlos; Vom Festnetz 0.14 cent/Minute; Vom Mobilnetz 0.42 cent/Minute

 deutschland@absaraindustrial.com

ABSARA INDUSTRIAL S.L.

Partida Saloni, s/n • 12130 San Juan de Moró • Castellón SPAIN

Tel. +34 964 657 272 • Fax +34 964 691 922

absara@absaraindustrial.com • www.hidrobox.com